1957

muhltohi

Judy
To one of
my best friends
I hope) and a real
cute kid. Remember all
our good times and the
time we were mad at each
other over one boy. Remember all
our long talks and the way I bored
you with that certain boy. Remember
how we use to pass notes and the
good times in classes especially in 1st yr. Latin and
you had your sex moved. Remember the day I was
up at your hous and saw someone and I cried all
afternoon. Luck and success in the future and my all
your dreams come true. I hope you meet that certain someone
that it isn't the one I am trying for. Because we can't have
another fight.
(Because the messes (It's the pen)
Always
Sue
"59"

Judy
To a real nice
girl in my
music class
lots of luck
always
Jackie
"59"

Judy
Lots of luck to a
real cute kid who
has a real sweet
personality. Take good
care of that certain
someone and remember
Lynne
"59"

Judy
To a real cute
and nice kid
met at M.T.H.S.
Don't ever change.
Remember cooking and
Remember
Stila
"59"

Judy
Hope you in
that your fellow
certain pillow
happiness. Remember
Always
Sue

Judy
To a nice gal
in my homeroom
who is nice to
talk to. Keep
up the good work
in school and keep
smiling.
Pat (Hig)

Judy
To a nice gal
in my homeroom
with a cute face and
a very nice personality. I
wish you all the luck in the
world at M.T.H.S. and other places
Joan
(Larry)

Judy
All the luck in the
world to a swell 10th
grader. Never forget all
our good times we
had together, especially
our talk about boys
"Sylvia"

Judy
To a real nice
girl who is a
snappy dresser
and who I'm
sure will succeed
in whatever she
attempts
Dick
"59"

Judy,
Lots of a real
best to a
cute blond in
our homeroom.
Be good!
Always,
Larry
"59"

Judy
To a real cute
neighbor. Lots of
luck and success
in your future and
take care of that certain
someone.
Danny
"59"

lewis coco
editor-in-chief

james lohman
managing editor

elaine sander
business manager

salvadore messina
sports editor

irvin moore
junior high editor

patricia rothenberger
write-up editor

sara jane ruloff
subscription manager

dolores manzella
subscription manager

william herbine
copy editor

patricia kalbach
copy editor

neil dreibelbis
art editor

audrey hinnershitz
head typist

glenn h. woods
advisor

presenting . . .

'57 muhltoh

muhlenberg township high school

laureldale, pennsylvania

volume 15

containing ...

MUHLENBERG TOWNSHIP HIGH SCHOOL

Judy
To a real
swell but stupid
kid in my latin class
keep up the good work
in school and always
remember
Jim
"59"
SPARKY

senior daze

colors:

blue and gray

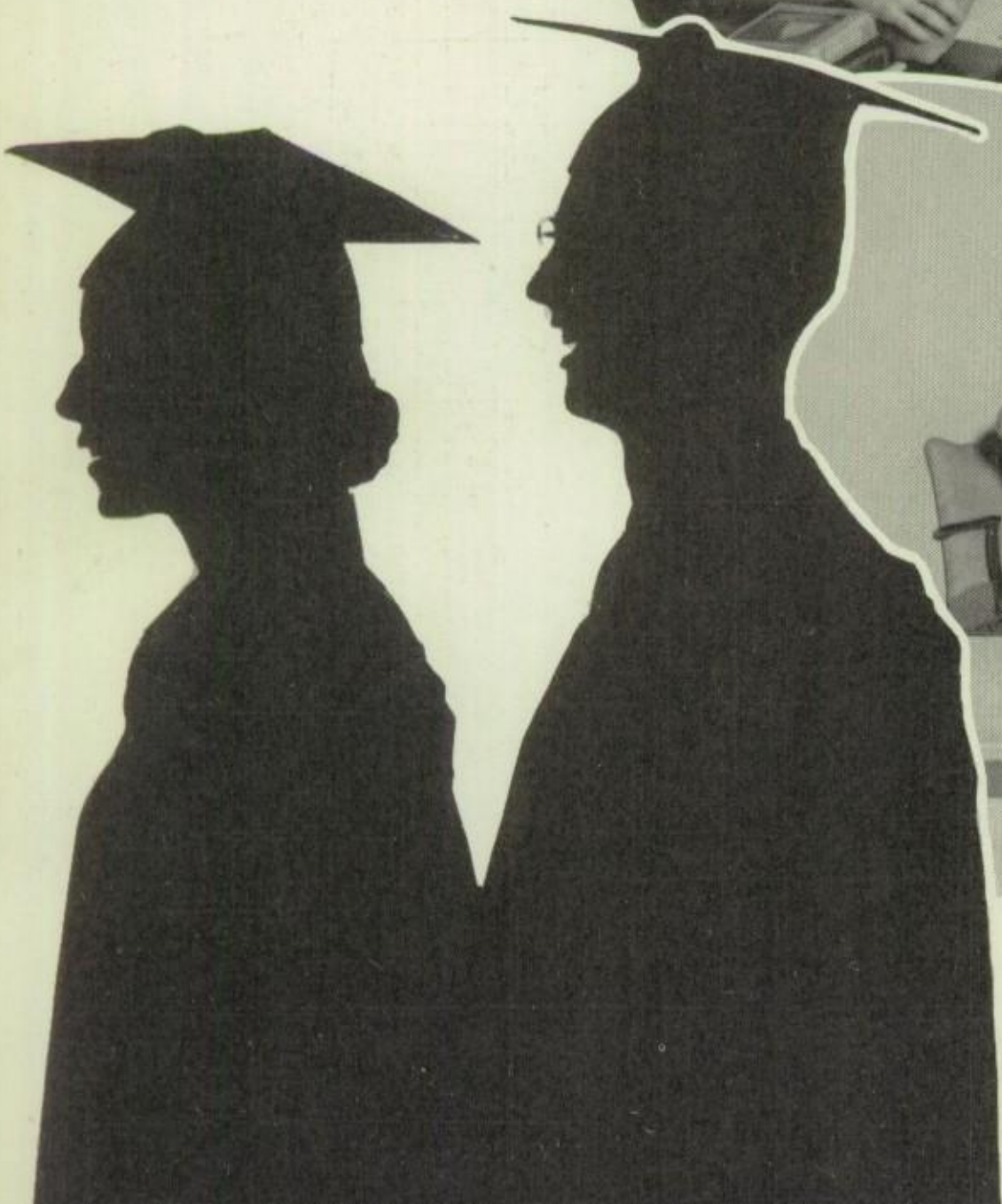

c

we are w

class flower:
white carnation streaked blue

otto:
e make ourselves.

richard behrenhausen
president
carol snyder
secretary

salvadore messina
vice president
patricia kalbach
treasurer

underclassmen challenges

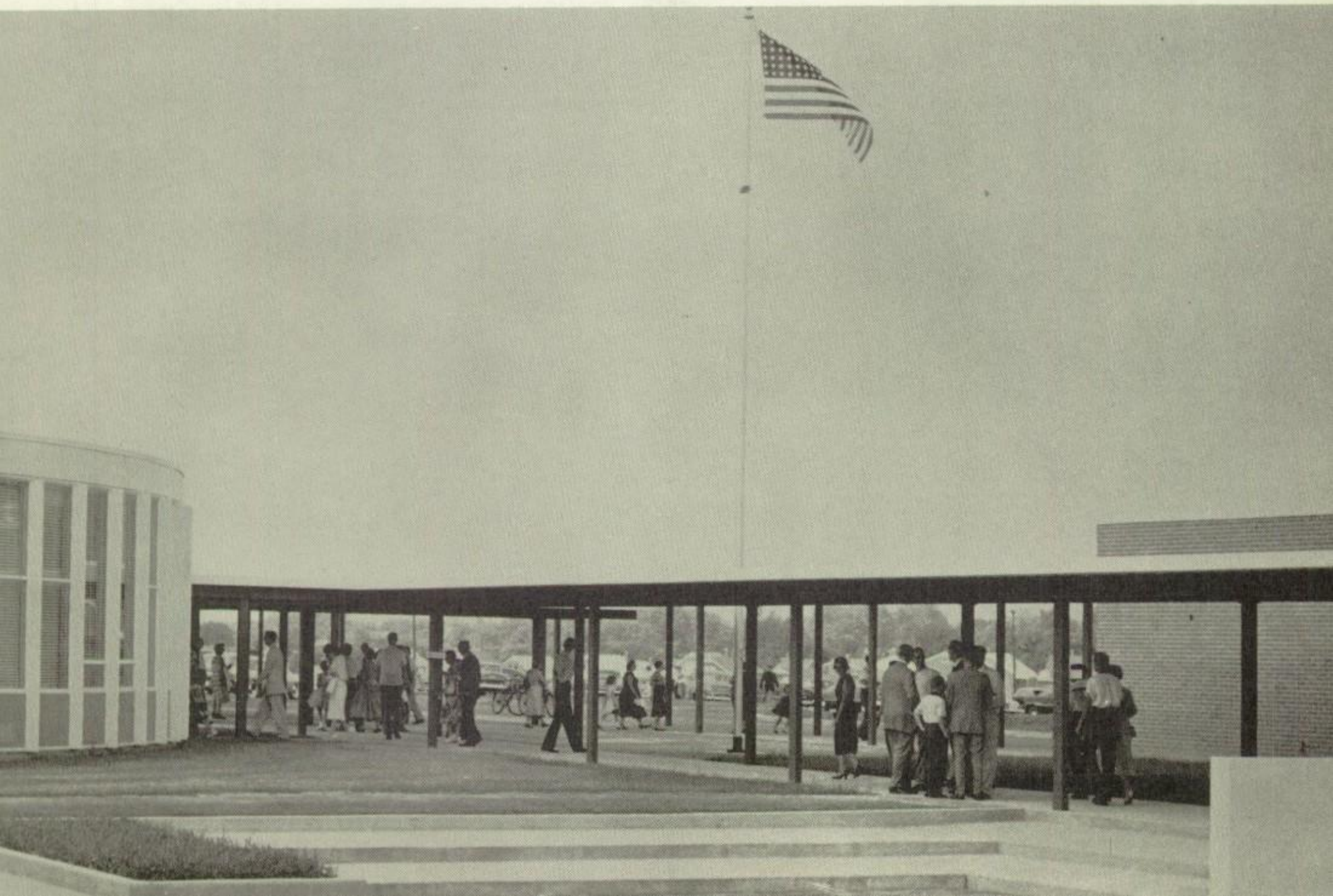

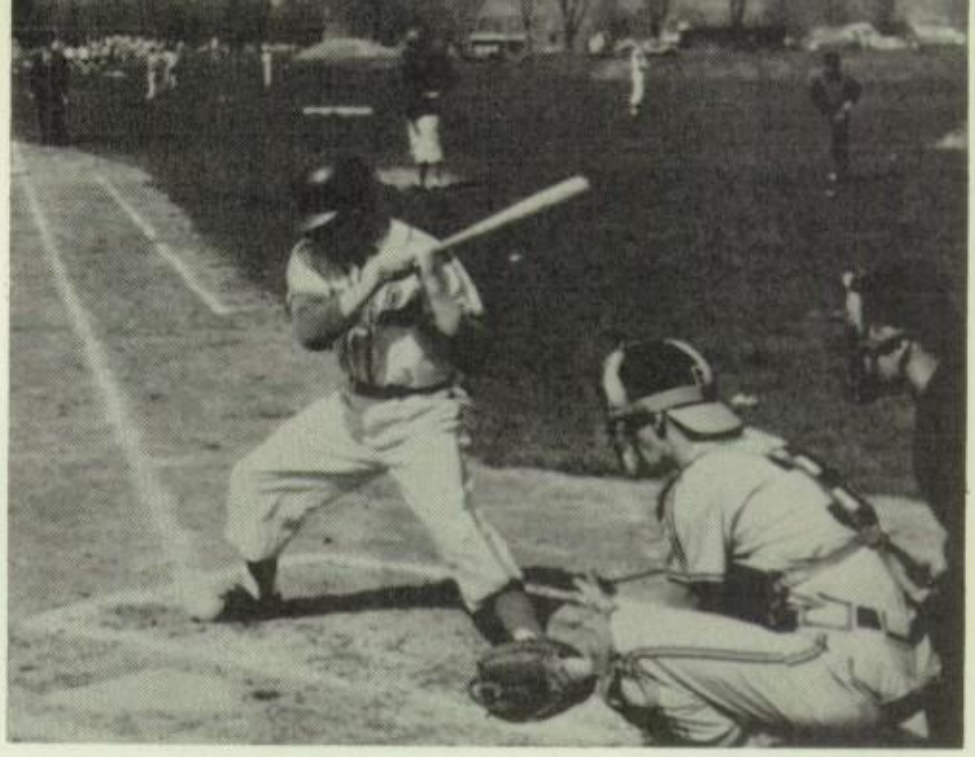

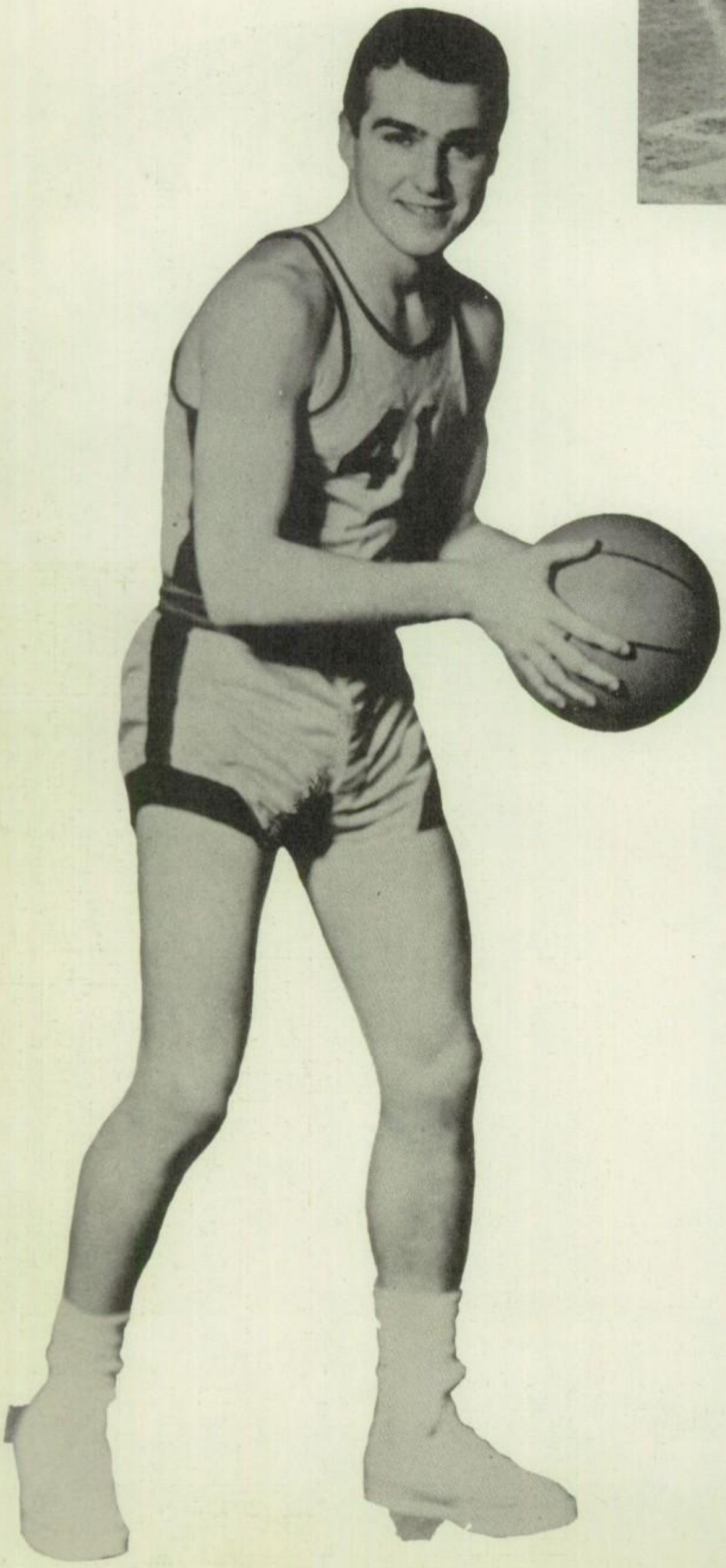

athletic achievements

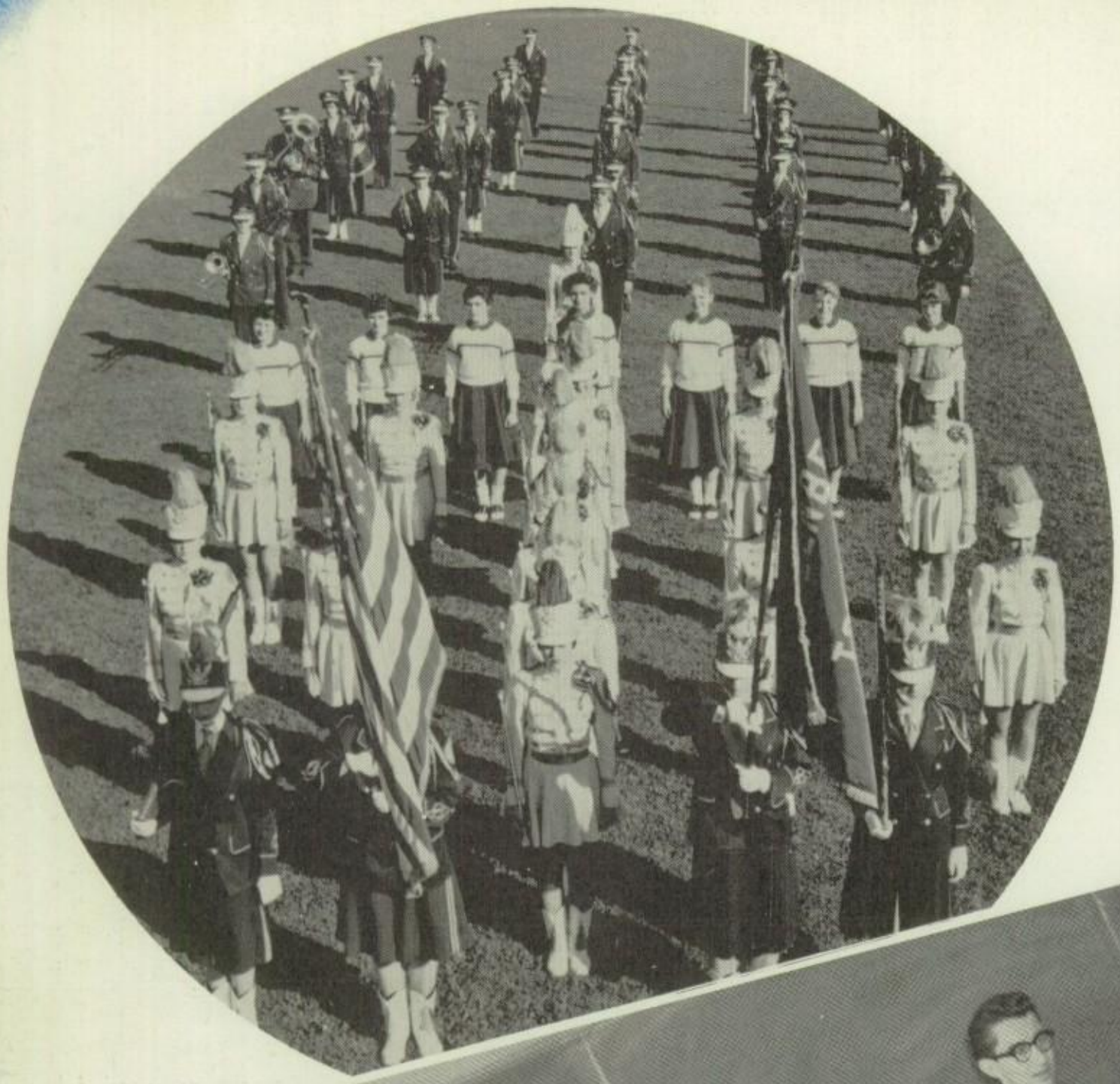

band

student council

hi-y officers

organizational accomplishments

activity endeavors

Dear Friend:

The little red schoolhouse has disappeared from the American countryside. With it has gone a way of life. Gone is the primitive room with earthen floor, pot-bellied stove, split-log desks, quill pen and "rod of correction." Technology has played its part in the development of the physical environment of the classroom. Psychology has shown its influence in the transition from the "rod of correction" method to permissive control. You have seen, in your young lifetime, an example of this change in street traffic signs. "Stop" signs are being replaced with ones reading "yield." Signs reading "dangerous hill, shift gears" are replaced with such signs as, "she said 'go slow'; he said, 'I will'; you'll find their grave on the other hill." Such advice presupposes that the individual is capable of self control and mature judgment. It is complimentary to the individual and society.

The hope of civilization rests in the reconciliation of technological growth with sociological development.

"Live to learn that you may learn to live."

Sincerely yours,
John W. Khouri

administrati

BOARD OF EDUCATION

Standing, left to right: Harold A. Stoudt, Daniel G. Rothermel, Matthew A. Rohrbacher, Dr. Jack E. Cox, John W. Khouri, Superintendent of Schools.

High School Principal
KERMIT H. SCHMEHI

uthority

Seated, left to right: Adam H. Rentschler, William J. Ahrens, Earl A. Boyer, Charles A. Trout.

Assistant to the Principal
JOHN B. WHITE

DOROTHY J. BOYER
Home Economics; B.S. in Home Ec., Cedar Crest College.

MYRON F. BOYER
Science, History; B.S. in Ed., Kutztown State Teachers College.

JEAN B. CURLEY
English; A.B., Albright College.

DONALD N. DELP
Physical Education; B.S. in Ed., East Stroudsburg State Teachers College.

DONALD F. FETTERMAN
Driver Education; B.S., Ursinus College.

JOHN E. HARRIS
History; B.S., Social Studies, Schuylkill College.

MURIEL F. HIMMELBERGER
Commercial; B.S. in Ed., Bloomsburg State Teachers College.

HENRY F. HOFFMAN, JR.
Instrumental Music; B.S. in Music Ed., Lebanon Valley College Conservatory of Music.

MARJORIE HODGKINS
Physical Education; B.S. in Physical Ed., West Chester State Teachers College.

ALTA H. HORTON
Vocal Music; B.S. in Public School Music, Mansfield State Teachers College.

faculty

LAWRENCE IMBODEN
Commercial; B.S. in Comm. Ed, Beckley College, Bloomsburg State Teachers College.

MARIASTELLA KAPUTO
German, Spanish, History; A.B., Albright College.

QUENTIN R. KEATH
Mechanical Drawing, Wood Shop; B.S. in Ed., Millersville State Teachers College; M.Ed., Penna. State University.

THELMA L. KNAUSS
Commercial; B.S. in Ed., Bloomsburg State Teachers College.

MARY JO MacCALLUM
Librarian, English; B.S. in Ed., Kutztown State Teachers College.

OLIN R. MARTH
Metal Shop, Graphic Arts; B.S., Millersville State Teachers College.

DAVID OWEN
Mathematics; B.S. in Ed., East Stroudsburg State Teachers College; M.Ed., Temple University.

FRANCES M. RAHN
Guidance Director, Guidance Counselor, Psychology Examiner; A.B. Hood College, Ed.M., Harvard University.

LILLIE R. RIMBY
Latin; A.B., Dickinson College; M.A., Columbia University.

ESTELLA I. RUPP
Art; B.S. in Ed., Kutztown State Teachers College.

CLAUDE SPANCAKE
Physics, Chemistry; B.S., Penna. State University; M.Ed., Temple University.

OLIVE TENNANT
English; B.S. in Health Ed., East Stroudsburg State Teachers College.

JASON W. WHITE
Mathematics; B.S. in Ed., Bucknell University; M.S., University of Michigan.

ESTHER WILLITS
History; B.S. in Ed., West Chester State Teachers College; M.A., Duke University.

GLENN H. WOODS
English, Journalism; A.B., Lebanon Valley College.

offic

MRS. CLARA OXENREIDER

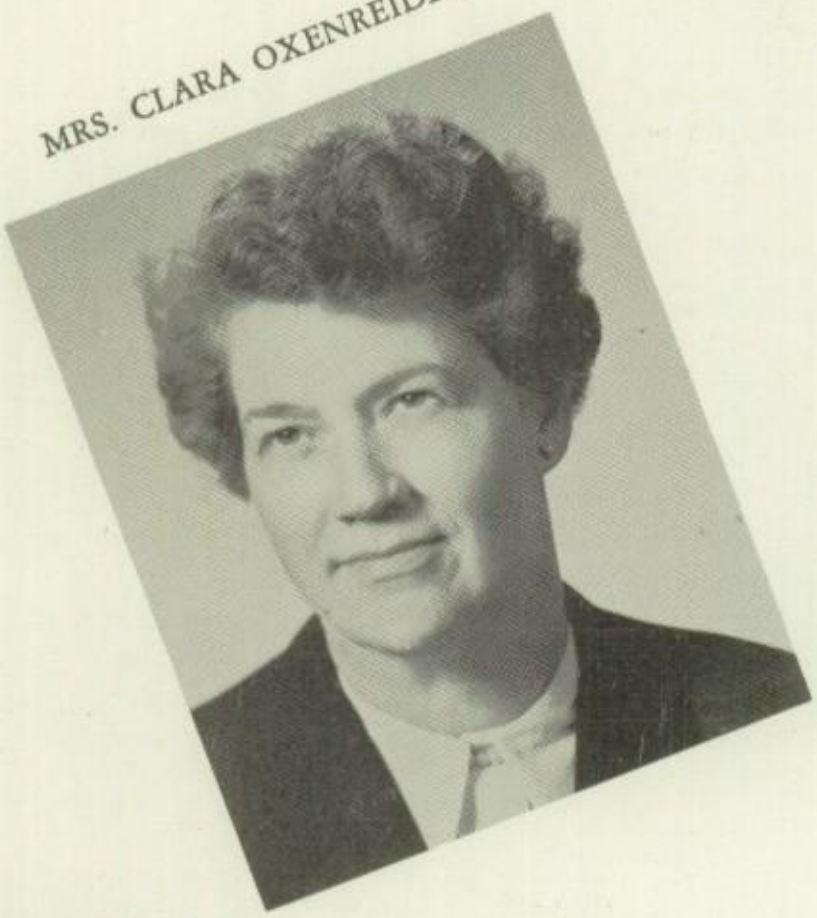

MRS. ETHEL I. SHANER

office a

as

Left to right: Mrs. Marjorie Adams, Mrs. Verna Becker, Mrs. Ruth Horst.

MRS. IRENE NAGLE

ction

afeteria

nts

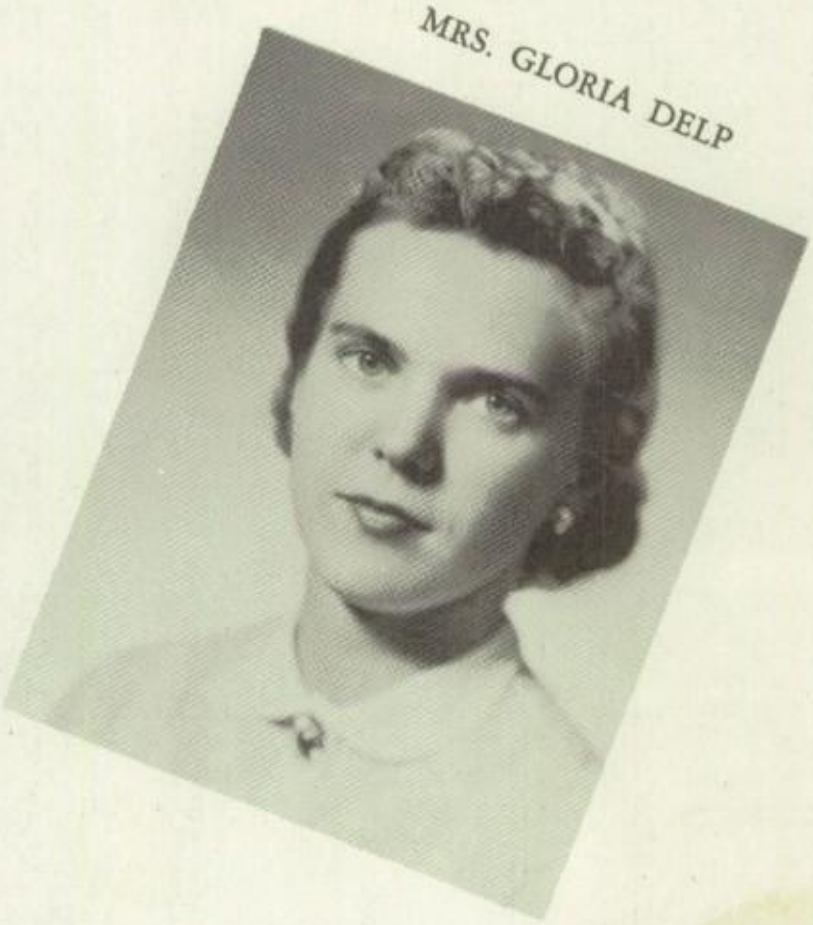

MRS. GLORIA DELP

MRS. VIRGINIA STEPHAN

Mrs. Sallie Kline and Mrs. Elda Boyer

Left to right: Mrs. Irene Nagle, Mrs. Elda Boyer, Mrs. Fannie Sharp, and Mrs. Smith.

aids apparent

MR. RAYMOND ENDY
Attendance Officer

bus drivers

Left to right: Raymond L. Strausser, Roger Beavens, Harry Corrente, Herbert Noll, Robert Ammarell, Samuel Leimbach.

custodians

Top row, left to right: Floyd Berkemeyer, Meas McKnabb, William Schaeffer. Bottom row: Ralph N. Leinbach, Harry O. Dowling, Herbert C. Starke.

GRACE GOOD
School Nurse; Washington Sanitarium and Hospital.

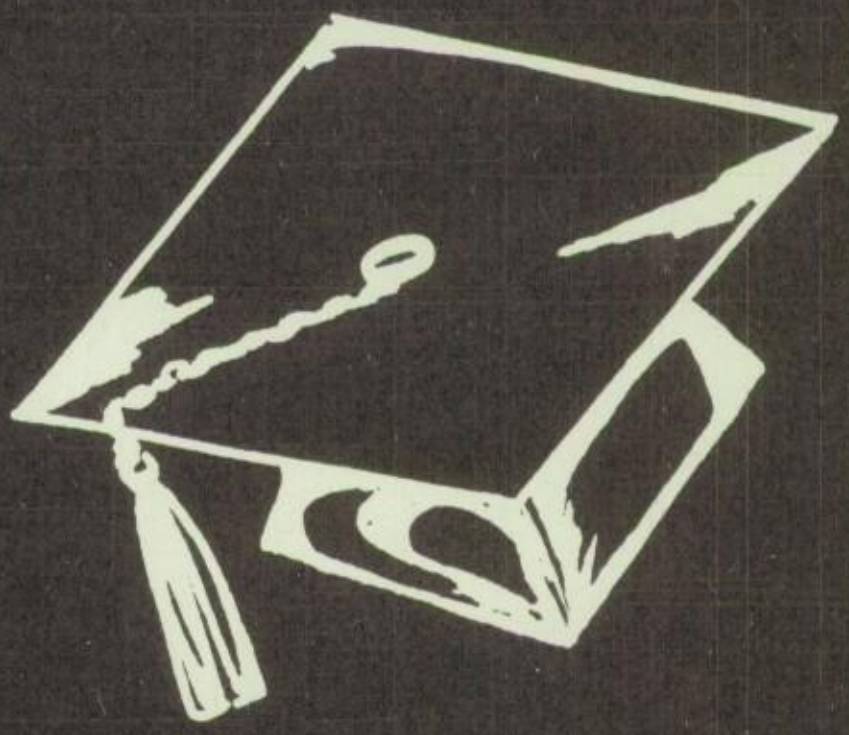

seniors . . .

class of '57

DAVID ADAMS

Dave Academic

Medium in stature ... tackle on football team ... wins points for swimming team ... spends his time anywhere but at home ... college student.

Hi-Y 11, 12; JV Football 10; Varsity Football 11, 12; Swimming Team 11, 12; Varsity Club 11, 12; Science Club 12; Gym Club 12.

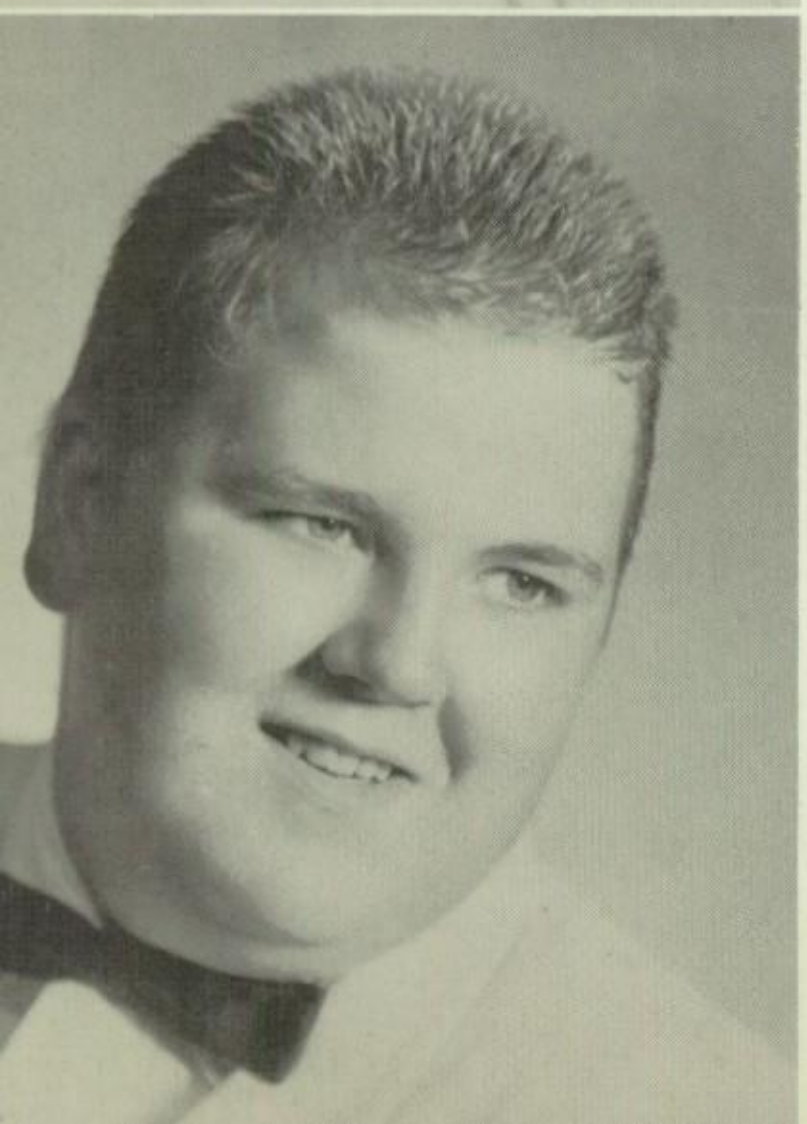

HOWARD M. ALTHOUSE

House Industrial

Short, brown hair ... makes friends easily ... a jazz record fan ... hobby is building models ... dislikes show-offs ... likes hunting ... future chef.

Hi-Y 11, 12; Highway Patrol 12; Traffic Court 12; Baseball Manager 11; Motor Club 12; Graphics Club 11.

RAY S. ARNOLD

Ray Industrial

Short, smiling senior ... can be heard but not seen ... admires opposite sex ... loves drawing class ... will attend school in the future.

Graphics Club 11, 12.

RICHARD A. BEHRENHAUSEN, JR.

Dick Academic

Tall, dark, and handsome ... snappy dresser ... Muhleteer songster ... seldom serious ... bangs gavel at class meetings ... future campus roamer.

Mixed Chorus 10, 11, 12; Muhleteers 10, 11, 12; Debating 11, 12; Hi-Y 10, Secretary 11, President 12; Hall Patrol 11, 12; Hall Patrol Court 11; Student Council 10, Vice President 11; Class President 10, 11, 12; Class Play 11, 12; JV Basketball 10, Varsity 11; Table Tennis Club 12; Varsity Club 12.

RICHARD R. BENNETT

Dick Academic

Likeable character ... always little boy in class play ... skiing a favorite sport ... football and swimming enthusiast ... plans to enter college.

Hi-Y 11, 12; Class Play 11, 12; JV Football 10, 11; Varsity Foobtall 12; Track 10, 11, 12; Swimming Team 10, 11, 12; Varsity Club 11, 12; Gym Club 12; Dramatics Club 11.

R. JOHN BENSING

John Academic

Medium but mighty . . . creates cars in all classes . . . hates English . . . favorite saying, "Rough break!" . . . speedy swimmer . . . future art student.

Mixed Chorus 10, 11, 12; Muhleteers 10, 11, 12; County Chorus 10, 11, 12; Swimming Team 11, 12; Gym Club 10, 12; Table Tennis Club 10, 11, 12.

THOMAS C. BITNER

Bitner Academic

Towering Tom . . . snappy dresser . . . despises chemistry . . . cross country cat . . . a West Reading Baron . . . slaves for Mr. Owens . . . future undecided.

Cross Country 10, 11, 12.

LAWRENCE J. BRENDLINGER

Doggie Industrial

Nice guy . . . handy in mechanical arts . . . spends spare time helping his father . . . runs a regular taxi to the games . . . future plans at R.C.A.

Photography Club 12; Graphics Club 12; Science Club 12.

JANET M. BROWN

Toot Academic

Pint-sized cutie . . . constantly spouting witty remarks . . . main interest—majorettes . . . lone female in 5th period chemistry . . . future nurse.

Mixed Chorus 10, 11, 12; Y-Teens 11, 12; Class Treasurer 11; Flag Twirlers 10, 11, 12; FTA, Treasurer 12.

MYRNA DORIS BROWN

Myrna General

Jolly blue-eyed lass . . . loves big black cats . . . loathes conceited people . . . hails from Northwest Junior High . . . enjoys English classes . . . future typist.

Mixed Chorus 11; Commercial Club 12.

E. LYNN CAMPBELL

Soup Industrial

Blond hair . . . blue eyed . . . always laughing . . . likes wood shop . . . dislikes English . . . always searching for girls . . . future in Air Force.

Mixed Chorus 11, 12; Hi-Y 11, 12; Student Council 11.

THEODORE CHATIGNY, JR.

Ted Academic

Tall, blond-haired senior . . . always neatly dressed . . . likes football and school . . . tormented by Latin . . . plans to seek further education.

Hi-Y 11, 12; Latin Club 11.

DOUGLAS H. CLEMENS

Doug Academic

Tall, blond, and handsome . . . popular lad . . . hails from W. Leesport . . . "Football King" and team co-captain . . . thrives on baseball . . . future "Joe College."

Hi-Y 11, 12; Varsity Football 10, 11, 12; Baseball 10, 11, 12; Table Tennis Club 12; Varsity Club 10, 11, 12.

KENNETH D. COCHRAN

Ken Academic

Blue-eyed blond . . . sports a crewcut . . . enjoys dancing . . . rises early for chorus . . . plays guard on the gridiron . . . future electrical engineer.

Band 10; Mixed Chorus 10, 11, 12; Muhleteers 12; Hi-Y 10, 11, 12; Hall Patrol 10, 11, 12; Class Play 11; JV Football 10, Varsity Football 11, 12; Baseball 12; Typing Club 11; Table Tennis Club 12; Varsity Club 10, 11, 12; Dramatic Club 11.

LEWIS M. COCO

Buddy Academic

Aggressive arguer ... hard-working council prexy ... scribbles sports for *Observer* ... Muhleteer member ... editor-in-chief of *Muhltohi* ... future lawyer.

Mixed Chorus 10, 11, 12; Muhleteers 11, 12; County Chorus 11; Debating 11, 12; Hi-Y 10, 11, 12; Photography Club 10; Hall Patrol Court 11, 12; Student Council 10, Vice President 11, President 12; *Observer* 11, Sports Editor 12; *Muhltohi,* Editor-in-Chief 12; UN Club 11.

BARBARA ANN CROUCH

Barbara Academic

Pleasant personality ... seen more than heard ... competent copy reader for *Observer* ... pals with Pat ... above average student ... future undecided.

Y-Teens 11, 12; *Observer* 11, 12; GAA 12; Dramatics Club 11.

SANDRA ANN CURRAN

Sandy Commercial

Blue-eyed, brown-haired senior ... cute color guard ... chums with another Sandy ... detests deadheads ... swimming sweetie ... future secretary.

Y-Teens 11, 12; *Observer* 12; Color Guard 12; Bookkeeping Club 12; Savings Club 12; Dramatics Club 11.

ANNETTE DELLICKER

Annette Commercial

Shy, quiet miss ... avid football fan ... seen with Darlene and Carolyn ... faithful Horizon Club member ... plans to enter the secretarial field.

Horizon Club 11, 12; Bookkeeping Club 11, 12; Savings Club 12.

RICHARD R. DELP

Dick Industrial

Well-dressed ... good looking senior ... nice personality ... swimming is favorite sport ... dislikes current events ... future trade school student.

Hi-Y 10, 11, 12; Photography Club 12; Typing Club 11.

Best of luck to a real neighbor. Take care of yourself. You still amount to something "Dick"

SUE CAROL DELP

Sue Carol Commercial

Quiet member of the senior class ... hails from Temple ... loves rock 'n roll music ... ticket taker at home games ... future undecided.

Y-Teens 11, 12; Bookkeeping Club 11, 12; Savings Club 12.

SANDRA DENGLER

Sandy Commercial

Cute, brown-haired lass ... one of Miss Horton's early risers ... enjoys eating ... travels with Anna ... constant chatterer ... future canine breeder.

Mixed Chorus 10, 11, 12; Y-Teens 11, 12; Highway Patrol 10, 11; Bookkeeping Club 12.

Judy,
Lots of luck and success to my best undeclared man friend. Always remember our walks, talks, drives, and good times. May you always get what you want most in life and take care of things in general. Be good. (If that's possible)
Ada

EDA MARIE DE SANTIS

Edi Academic

Bright blue eyes ... a somewhat quiet person ... ambitious student ... can be seen with Dawn ... called "Aida" ... newspaper editor ... future journalist.

Y-Teens 11, 12; Highway Patrol 10; Traffic Court 10; Student Council 11, 12; *Observer* 11, Editor-in-chief 12; Typing Club 11, 12; UN Club 11; FTA, President 12.

PATRICIA ANN DOCKEY

Pat Academic

Attractive brunette ... seeks the sunny side of life ... works in a drugstore ... skilled seamstress ... suffers through chemistry ... undecided future.

Y-Teens 11, 12; Typing Club 10, 11; Dramatics Club 11; GAA 10, 12; Honor Team, Hockey 10.

ALICE H. DUTT

Alice Commercial

Petite, green-eyed blonde . . . pleasant personality . . . talkative . . . competent band majorette . . . always seen with Sue Carol . . . future secretary.

Y-Teens 11, 12; Flag Twirlers 10; Majorettes 11; Band Majorette 12; Savings Club 12; Bookkeeping Club 12.

DONALD R. DUTT

Farmer Industrial

Short and chubby . . . keen sense of humor . . . ardent printer . . . tumbleweed in gym club . . . commutes from Temple . . . future employee for Uncle Sam.

Gym Club 12.

CARL D. EBEN

Eb Academic

Pleasing personality . . . neat dresser . . . classic crewcut . . . good public speaker . . . terrific trombonist . . . Spanish genius . . . Future Lehigh engineer.

Orchestra 10, 11, 12; District Orchestra 12; County Orchestra 12; Band 10, 11, President 12; District Band 10, 12; State Band 12; County Band 10, 11, 12; Mixed Chorus 11, 12; Debating 11, 12; Hi-Y 10, 11, 12; Music Theory Club 11; Public Speaking Club 11; Algebra Club 12.

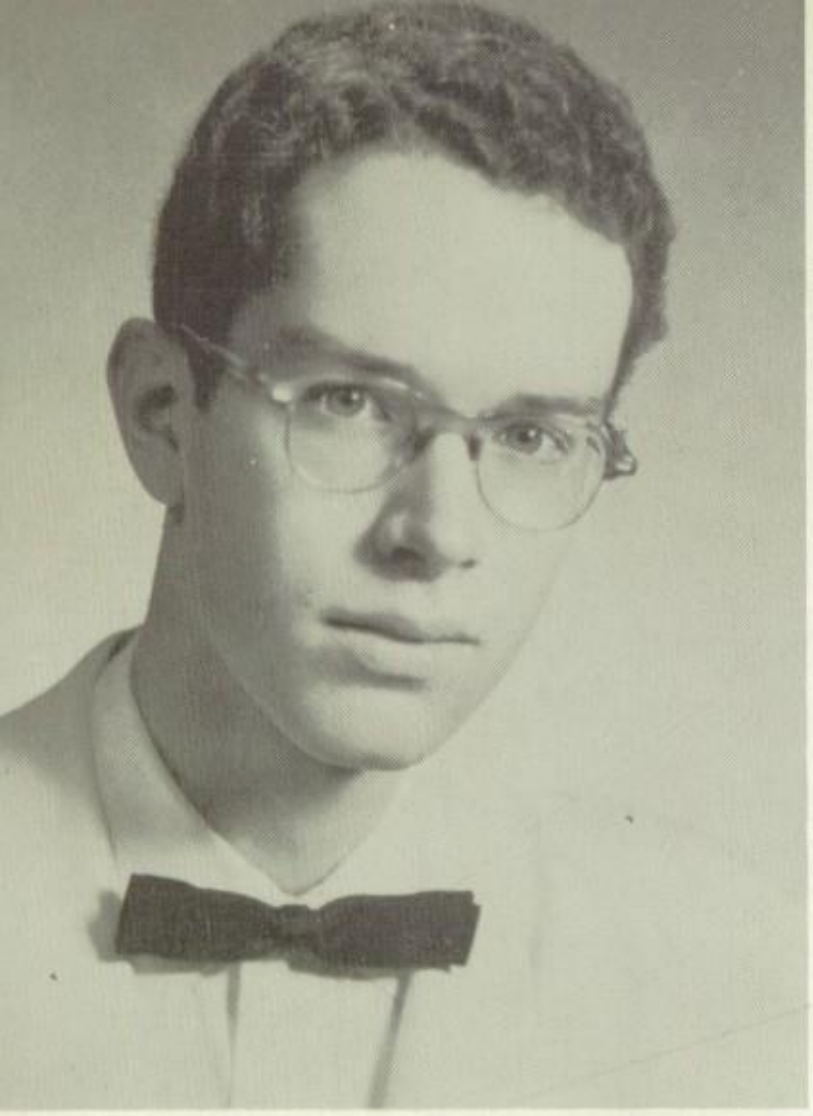

MYLES W. EDWARDS, JR.

Big Ed. Academic

Tall, slender Anglophile ... curly brown hair ... studious scholar ... ardent band member ... sings tenor in Muhleteers ... future Theological student.

Orchestra 10, 11, 12; Band 10, 11, 12; County Band 10; Mixed Chorus 10, 11, 12; Accompanist 10, 11, 12; District Chorus 11; County Chorus 10, 11, 12; Muhleteers 11, 12; Music Theory Club 10; FTA 12.

EARL C. FELTENBERGER

Earl Industrial

Short and bashful ... likes to build models of boats and planes ... likes science-fiction stories ... dislikes POD and girls ... future undecided.

LESTER E. FETTER, JR.

Les Academic

Dashing, well-dressed senior ... very active in class activities ... enjoys math and scientific subjects ... will major in engineering at college.

Hall Patrol 11, 12; Student Council 10; JV Football 10; Baseball 10; Typing Club 11; Debating 11; Swimming Team 12.

Since Clarice won't be around to sign it I'll write up here. Always remember our crazy and good times we've had and the arguements, too. They never were important and didn't seem to last very long. Well this is it. Keep your chin up and always keep your nose where it belongs.

Mary Lee

CLARICE A. FINK

Gigi — Commercial

Short statured senior . . . capable Mixed Chorus soprano . . . Horizon Club secretary . . . always with a certain some one . . . future supermarket employee.

Mixed Chorus 10, 11, 12; Horizon Club 10, 11, Secretary 12; Savings Club 11; Bookkeeping Club 12; Commercial Club 12.

Judie

You really rate our best friend and the few we have had together. I hope we stay friends all the years to come. I don't know what the future holds but whatever it is I'll be with you. Don't ever lose that sense of humor and the opposite sex. Good luck in all we do. Don't let anything or anyone change our close friendship. Don't let anyone take your place. Don't let anyone change you. Don't let anyone change your sweet personality. Don't let anyone change your good judgment. Don't let anyone change your self control. Don't let anyone change your sense of humor. Don't let anyone change your sense of fun. Don't let anyone change your sense of sarcasm. Don't let anyone change your sense of sincerity. Don't let anyone change your sense of loyalty. Don't let anyone change your sense of friendship. Don't let anyone change your sense of love. Don't let anyone change your sense of kindness. Don't let anyone change your sense of generosity. Don't let anyone change your sense of sympathy. Don't let anyone change your sense of understanding. Don't let anyone change your sense of patience. Don't let anyone change your sense of tolerance. Don't let anyone change your sense of humility. Don't let anyone change your sense of modesty. Don't let anyone change your sense of shyness. Don't let anyone change your sense of timidness. Don't let anyone change your sense of laziness. Don't let anyone change your sense of stupidity. Don't let anyone change your sense of ignorance. Don't let anyone change your sense of dullness. Don't let anyone change your sense of boredom. Don't let anyone change your sense of tiredness. Don't let anyone change your sense of sleepiness. Don't let anyone change your sense of drowsiness. Don't let anyone change your sense of fatigue. Don't let anyone change your sense of exhaustion. Don't let anyone change your sense of weariness. Don't let anyone change your sense of feebleness. Don't let anyone change your sense of frailness. Don't let anyone change your sense of weakness. Don't let anyone change your sense of feeble-mindedness. Don't let anyone change your sense of idiocy. Don't let anyone change your sense of stupidity. Don't let anyone change your sense of foolishness. Don't let anyone change your sense of madness. Don't let anyone change your sense of insanity. Don't let anyone change your sense of lunacy. Don't let anyone change your sense of craziness. Don't let anyone change your sense of silliness. Don't let anyone change your sense of nonsense. Don't let anyone change your sense of absurdity. Don't let anyone change your sense of ridiculousness. Don't let anyone change your sense of preposterousness

DARLENE FROMM

Darlene Commercial

Tiny, efficient miss . . . faithful treasurer of Horizon Club . . . usually seen with Annette and Carolyn . . . will do secretarial work in the future.

Horizon Club 10, 11, Treasurer 12; *Muhltohi* 12; Bookkeeping Club 11, 12; Savings Club 12.

ANNAMARIE GEIGER

Anna Commercial

Cute 5'5" lass . . . loquacious person . . . travels with Sandy . . . admires opposite sex . . . avid radio listener . . . enjoys babysitting . . . future secretary.

Y-Teens 11, 12; Highway Patrol 10; Bookkeeping Club 11, 12.

JANET M. GRIESEMER

Janet Academic

Cheerful chatterer . . . skillful seamstress . . . enthusiastic English student . . . migrated from Reading High . . . future telephone operator.

Y-Teens 11, 12; Typing Club 11; FTA 12; GAA 12.

LARRY A. GRIM

Grimie Industrial

Neat appearing auto fan ... crazy hair cut ... reports to Army Reserves ... hails from Temple ... compelled to attend Fort Knox after graduation.

Motor Club 12.

BARRY L. HAGUE

Barry Industrial

Tall, dark-haired senior ... likes roller skating and girls ... enjoys hunting and fishing ... worries about chemistry ... future Air Force man.

Science Club 12; Library Club 10.

WARREN B. HAGUE

Warren Industrial

Tall spunky lad ... quiet and resourceful ... good dresser and likes school ... baseball enthusiast ... future plans are Diesel or auto mechanic.

Motor Club 12.

ROBERTA L. HAIN

Bobbie Academic

Brown-eyed brunette ... known to Spanish students as Luisa ... enjoys ice skating and swimming ... busy beaver in Horizon Club ... future teacher.

Horizon Club 10, 11, President 12; Student Council 10, 11; *Observer* 11, 12; Swimming Club 10; Typing Club 11; Creative Writing Club 12; FTA 12; UN Club 11.

BRENDA J. HAMAKER

Brenda Commercial

Conservative dresser ... happy-go-lucky ... admirer of opposite sex ... enjoys dancing ... frequently visits school ... future medical secretary.

Y-Teens 11, 12.

Judy
Best of everything
to a cute kid. Best
of luck in all you do.
Take care of that
certain guy. Remember
Betty

BETTY JUNE HARDINGER

Betty Academic

Blue eyes, light hair ... gay gal ... pleasing personality ... active accordionist ... belongs to Bill ... can't stand chemistry ... future music teacher.

Y-Teens 11, 12; *Observer* 11; Typing Club 11; Science Club 12; Dramatics Club 11.

JANE LOUISE HARRIS

Jane Commercial

Attractive blonde ... neat dresser ... tireless talker ... always with Jean, Pat, and Bonnie ... loves "Baron" places ... future telephone operator.

Y-Teens 11, 12.

JEAN MARIE HARRIS

Jean General

Attractive and well-dressed ... forever talking ... loves to hear a certain "Rapp" at the door ... dislikes diets ... future telephone operator.

Y-Teens 11, 12; Secretarial Club 12; Commercial Club 12; Savings Club 11.

LARRY HART

Hartie Academic

Pleasant person ... husky six-footer ... crazy crew cut ... hails from Hyde Park ... dynamic discus thrower ... a quiet person ... future soldier.

Judie
May you
have everything
nice you want. Best
of luck & success to a cute
girl I know. Always remember
the fun we had together
Take care of yourself. And be
good. At least try?
Dave

W. DAVID HARTBERGER

Mouse Industrial

Carefree ... always clowning ... prefers hunting to school ... likes roller skating and girls ... tormented by trig ... will seek further education.

Hi-Y 11, 12; Science Club 12.

MONA LEE HEFFNER

Mona Lee General

Short senior ... conversation never ends ... plays the piano ... can be seen taking tickets at home games ... hails from Temple ... future undecided.

Y-Teens 11, 12.

SHIRLEY HEFFNER

Shirley Academic

Quiet and studious ... seldom understands jokes ... writes for *Observer* ... "Helene" in German class ... plans to study elementary teaching at Kutztown.

Observer 11, 12; Typing Club 11.

RUTH A. HEIMBACH

Rudy Commercial

Short, light-haired gal . . . admires opposite sex . . . favorite saying, "Boy, oh, boy!" . . . usually found with Mary . . . future plans are undecided.

Y-Teens 11, 12; Savings Club 11, 12; Bookkeeping Club 11, 12.

ROBERT T. HEIST, JR.

Homer Academic

Short and smart . . . handy with "hardwood" in spring . . . seen behind "8-ball" . . . often says, "Could I have a little room?" . . . college entrant.

Mixed Chorus 10, 11, 12; Muhleteers 12; Hi-Y 10, 11, 12; Hall Patrol 10, 11, 12; Varsity Basketball 11, 12; Baseball 10, 11, 12; Table Tennis Club 10, 11, 12; Varsity Club 11, 12.

DEANNA M. HEITER

Deanna Commercial

Cute and tiny featured . . . quiet (at times) . . . smart dresser . . . manages Y-Teen money . . . loathes office practice . . . future lies in secretarial field.

Y-Teens 11, 12; *Muhltohi* 12; Savings Club 11, 12; Bookkeeping Club 11, 12.

JOYCE A. HELMS

Joyce Commercial

Stately, blue-eyed blonde . . . active senior . . . never on time . . . honored as "Football Queen" . . . feminine athlete . . . hopes to work at Bell.

Orchestra 11, 12; Band 10, 11, 12; County Band 10; Mixed Chorus 10, 11, 12; Y-Teens, Junior Treasurer 11, 12; Class Play 11; *Muhltohi* 12; Bookkeeping Club 11; Savings Club 11; GAA 10, 11, 12; Honor Teams, Basketball 10, 11, 12, Hockey 10, 11, 12, Volleyball 10, 11, 12.

WILLIAM HERBINE, JR.

Bill Academic

Has handsome head . . . agile athlete . . . "Bill" in junior and senior class plays . . . favorite expression, "More power to you" . . . future Albright genius.

Mixed Chorus 10, 11, 12; Muhleteers 12; Hi-Y 10, 11, Vice President 12; Hall Patrol 10, 11, 12; Hall Patrol Court 12; Student Council 10; *Muhltohi,* Copy Editor 12; Class Play 11, 12; Varsity Basketball 10, 11, 12; Baseball 10; Cross Country 12; Varsity Club 10, 11, 12; Tennis 10, 11, 12.

ROBERT F. HERTZOG

Bob General

Silent one . . . refuses to recite in English . . . likes office practice . . . a member of the West Reading Police Cadets . . . future undecided.

Motor Club 12.

GWENDOLYN D. HETTINGER

Gwen Commercial

Beaming, brown-eyed miss . . . one of the noisier ones . . . loves office practice . . . wins prizes for absences . . . hard-working cashier . . . future undecided.

Y-Teens 11, 12; Savings Club 11, 12; Bookkeeping Club 12.

MARCIA JEAN HILL

Marcia Commercial

Natural strawberry blonde . . . pleasing personality . . . always seen with Ellen . . . horse fancier . . . peppy cheer-leader . . . future secretarial worker.

Mixed Chorus 11, 12; Muhlaires 11, 12; County Chorus 12; Y-Teens 11, 12; Cheerleader 11, 12; Bookkeeping Club 11; Savings Club 11; Dramatics Club 11.

BETTY LOU HIMMELBERGER

Betty Commercial

Brown-eyed lass . . . has a ready smile . . . constant talker . . . carries the colors for the school . . . always seen with Dawn . . . future secretary.

Horizon Club 11, 12; Color Guard 12; Commercial Club 12; Savings Club 11, 12; Bookkeeping Club 12.

AUDREY L. HINNERSHITZ

Audrey Commercial

Blonde hair and blue eyes ... never a solemn moment ... has a yen to travel ... veteran Muhlaires member ... capable actress ... future woman in white.

Mixed Chorus 10, 11, 12; Muhlaires 10, 11, 12; County Chorus 12; Y-Teens 11, 12; Projectionist Club 10, 11; *Muhltohi,* Head Typist 12; Class Play 11; Color Guard 12; Dramatics Club 11; Bookkeeping Club 12.

MARY R. HIVNER

Mary Home Economics

Cute, dark-haired lass ... favorite saying, "Tell us about it!" ... usually found with Rudy ... likes a certain Ray ... future plans undecided.

Y-Teens 11, 12; *Observer* 11.

MARY HOFFMANN

Mary Academic

Vivacious personality ... constant chatterer ... plays the violin in the school orchestra ... future radio announcer or school teacher.

Orchestra 10, 11, 12; District Orchestra 11; County Orchestra 10, 11, 12; Horizon Club 10, 11, 12; *Observer* 11, 12; Color Guard 12; GAA 10; Honor Team, Volleyball 10; Typing Club 12; Creative Writing Club 12; FTA 12; Dramatics Club 11.

BARBARA ANN HOOVER

Barbara General

Petite ... facetious female ... constantly with Eleanor ... dislikes conceited boys ... favorite pastime is eating ... future is indefinite.

Y-Teens 11, 12.

PATRICIA HOWELLS

Patti General

Brown hair ... blue-eyed senior ... active in sports ... detests chemistry ... pet expression, "Mm-yes" ... likes gym class ... future physical education teacher.

Mixed Chorus 12; Y-Teens 11, 12; Student Council 11; *Observer* 11; Class Play 11; GAA 10, 11, 12; Honor Teams, Basketball 11, Hockey 12; Bookkeeping Club 12.

HENRY N. HUNSICKER

Hank Academic

Pleasing personality ... stage crew manager ... likes to repair pipe organs ... busy beaver ... enjoys mechanical things ... future in TV engineering.

Stage Crew 12; Science Club 12.

NANCY LEE JONES

Nancy Academic

Blue-eyed blonde . . . loves English . . . deplores 7:30 Tuesday and Wednesday morning . . . terrific trumpeter . . . nursing career at Indiana Hospital.

Orchestra 10, 11, 12; County Orchestra 10, 11; Band 10, 11, 12; Mixed Chorus 12; Y-Teens 11, 12; *Observer* 11, 12.

PATRICIA A. KALBACH

Patty Commercial

Possesses naturally curly tresses . . . sparkling personality . . . adept actress . . . peppy yell queen . . . latest Muhlaires member . . . future nursing entrant.

Mixed Chorus 10, 11, 12; Muhlaires 12; County Chorus 12; Y-Teens 11, 12; Projectionist Club 10; Highway Patrol 10; *Muhltohi,* Copy Editor 12; Class Treasurer 12; Class Play 11, 12; Cheerleader 10, 11, Yell Queen 12; Dramatics Club 11.

ELEANOR E. KATZENMOYER

Eleanor General

Pert lass with brown eyes . . . talks without effort . . . can be found with Barbara and Lyn . . . prefers well-mannered boys . . . future undecided.

Y-Teens 11, 12; Commercial Club 12; Secretarial Club 12.

JOYCE MARIE KAUFFMAN

Joyce Commercial

Slim, green-eyed blonde ... pleasant personality ... pals with Doris and Dawn ... resides in Laureldale ... loathes shorthand ... future undecided.

Y-Teens 11, 12; Secretarial Club 12.

DORIS ANN KENNEDY

Doris General

Gay, giggling senior ... never silent ... hot tempered ... usually with Joyce and Dawn ... loathes current events ... hopes to become an office worker.

Y-Teens 11, 12; Commercial Club 12; Secretarial Club 12.

RICHARD D. KLINE

Dick Academic

Tall, bright-eyed lad ... always seen smiling and joking ... real brain ... beats the drums in band ... runs with the track team ... future engineer.

Orchestra 11, 12; District Orchestra 11, 12; State Orchestra 12; Band 10, 11, 12; County Band 11, 12; District Band 12; Hi-Y 10, 11, 12; Track 10, 11, 12.

BARRY F. KOCH

Barry Industrial

Dark-haired senior ... ambitious ... frequents gas stations ... despises Reserves ... ardent metal shop student ... whiz at English ... future Navy man.

Motor Club 12.

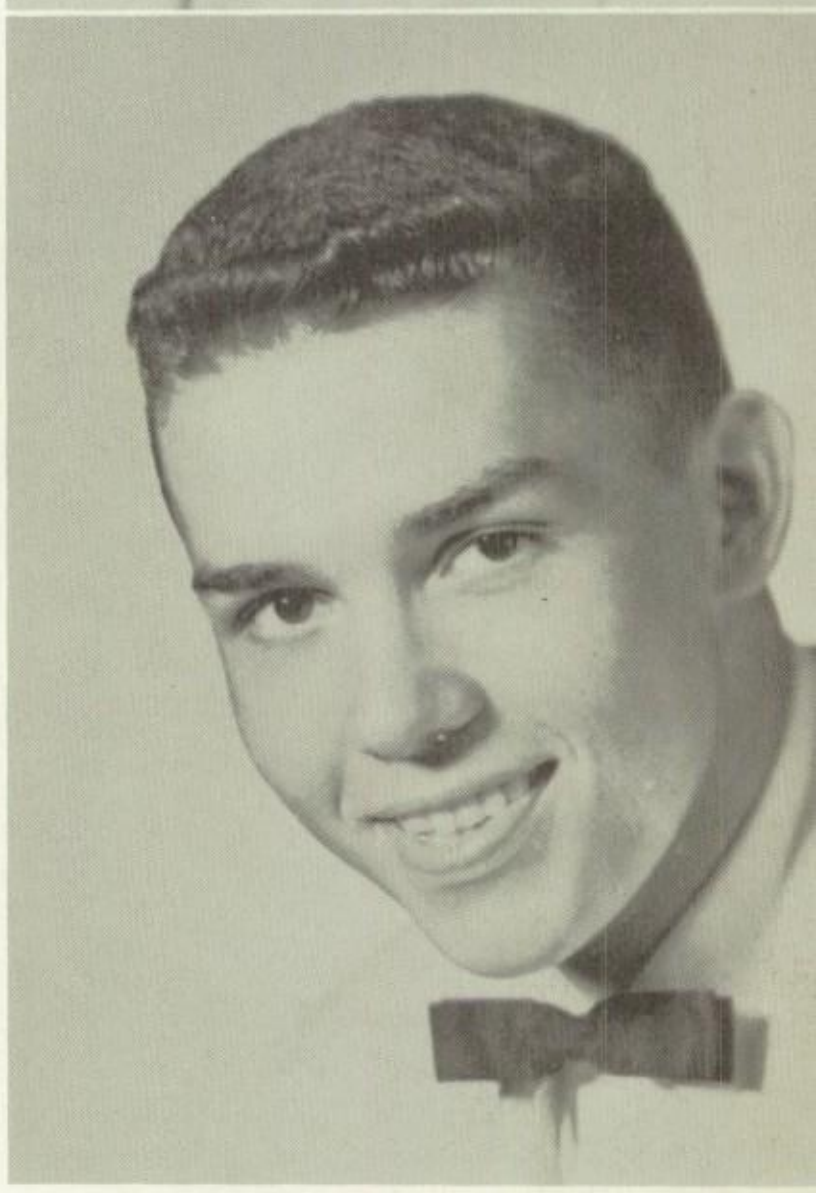

G. ALAN KRAMER

GAK Academic

Curly-haired scholar ... deadly debater ... rugged guard on football squad ... enthusiastic POD student ... early morning baritone ... future lawyer.

Mixed Chorus 11, 12; Debating 10, 11, 12; Hi-Y 10, 11, 12; Student Council 10, 11, 12; JV Football 11, Varsity Football 12; Varsity Club 12; Chef Club 10; UN Club 11, 12.

DAWN L. KRING

Dawn Commercial

Jovial disposition ... prexy of Commercial Club ... office practice enthusiast ... usually found at the "Bellevue" ... plans to work at Carpenter Steel.

Y-Teens 11, 12; *Observer* 11, 12; *Muhltohi* 12; Bookkeeping Club 11, 12; Saving Club 12; Commercial Club, President 12.

JAMES LOHMAN

Jim Academic

Tall and handsome ... boisterous bass ... Spanish zealot ... fighting flag footballer ... able actor in senior class play ... future Juilliard student.

Mixed Chorus 10, 11, 12; District Chorus 11, 12; State Chorus 11, 12; County Chorus 10, 11, 12; Muhleteers 10, 11, 12; Hall Patrol 11, 12; Highway Patrol 10; *Observer* 11, 12; *Muhltobi,* Managing Editor 12; Class Play 12, Student Director 11; UN Club 11; Dramatics Club 11.

BARRY J. MAGEE

Magoo Industrial

Ever-smiling senior ... clever, capable artist ... adores opposite sex ... cruises around in his hot "Drake" ... future artist after serving Uncle Sam.

Motor Club 12.

RONALD E. MANWILLER

Buzzer Academic

Possesses devastating crew cut ... faithful football manager for three years ... battling baseball player ... ambitious scholar ... future engineer.

Hall Patrol 11, 12; Class Treasurer 10; JV Football 10; Varsity Football Manager 11, 12; Baseball 10, 11, 12; Table Tennis Club 11, 12; Varsity Club 11, 12.

Judy,
To a cute
soph all the
luck possible
Always remember
the fun we had
together and enjoy
your remaining years.
Sandy

SANDRA J. MANWILLER

Sandy Commercial

Tiny, thoughtful senior miss ... seen but not heard ... dislikes office practice ... active in commercial work ... medical secretary in future years.

Y-Teens 11, 12; *Observer* 12; Swimming Club 10; Bookkeeping Club 11, 12; Savings Club 12.

DOLORES MANZELLA

Dollie Academic

Pert and petite ... never at a loss for words ... fun-loving ... busy bee ... accomplished dancer ... head majorette ... future dental hygienist.

Mixed Chorus 10, 11, 12; Muhlaires 12; Music Theory Club 10; Debating 10; Y-Teens 11, 12; Projectionist Club 10, 11, 12; *Observer* 11, Feature Editor 12; Class Play 11; Majorettes 10, Feature Maj. 11, Field Marshal 12; GAA 12; FTA, Secretary 12; *Muhltohi,* Subscription Manager 12.

SANDRA MEARIG

Sandie Academic

Short and sweet ... cheery personality ... tentative talker ... one of the chubs ... artistic make-up editor ... Spanish whiz ... future executive secretary.

Mixed Chorus 10, 11, 12; Y-Teens 11, 12; Projectionist Club 10; Student Council 10; *Observer* 11, 12; Dramatics Club 11.

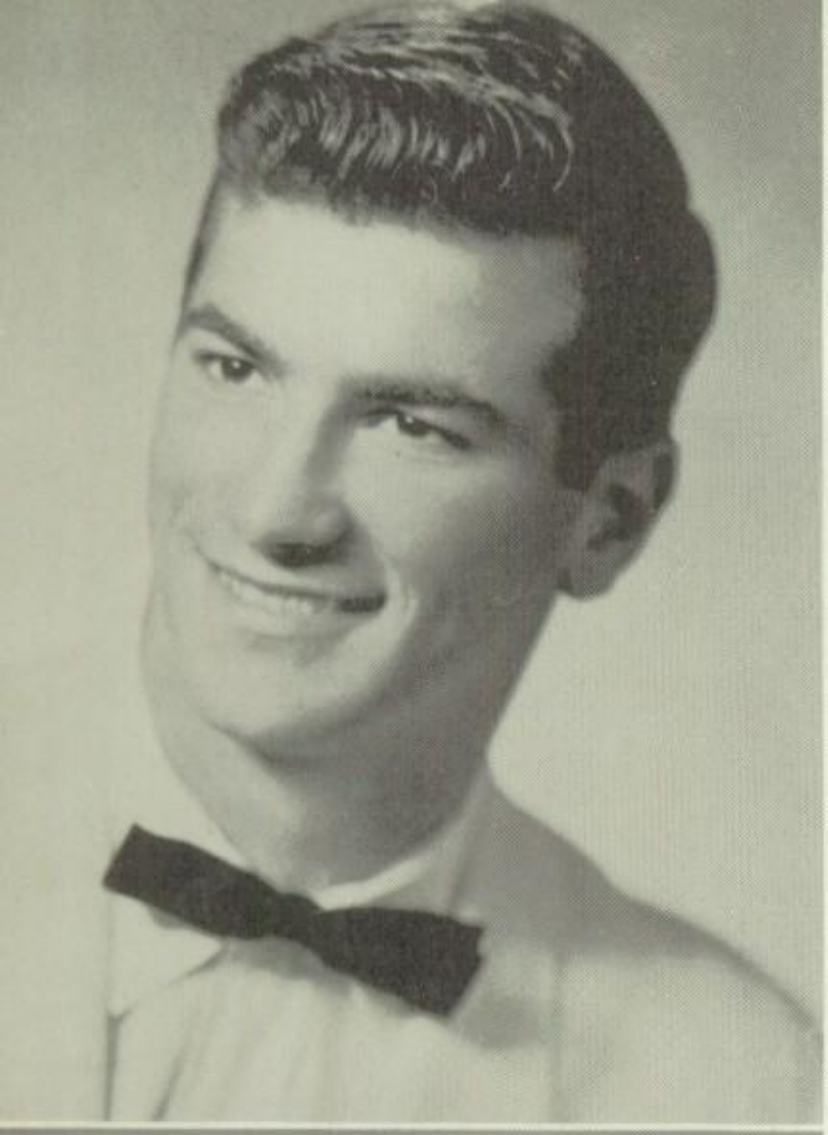

SALVADORE A. MESSINA, JR.

Sal Academic

Sharp in appearance ... handsome ... fiery fullback ... all-round athlete ... never seen alone ... always busy for *Muhltohi* ... future college student.

Mixed Chorus 10, 11, 12; Muhleteers 11, 12; County Chorus 11; Hi-Y 10, 11, Treasurer 12; Hall Patrol 11, 12; Hall Patrol Court 12; Student Council 12; *Muhltohi,* Sports Editor 12; Class Vice President 10, 12; Class Play 11; JV Basketball 10; Varsity Basketball 11, 12; Varsity Football 10, 11, 12; Track 10, 11, 12; Typing Club 11; Varsity Club 10, 11, 12.

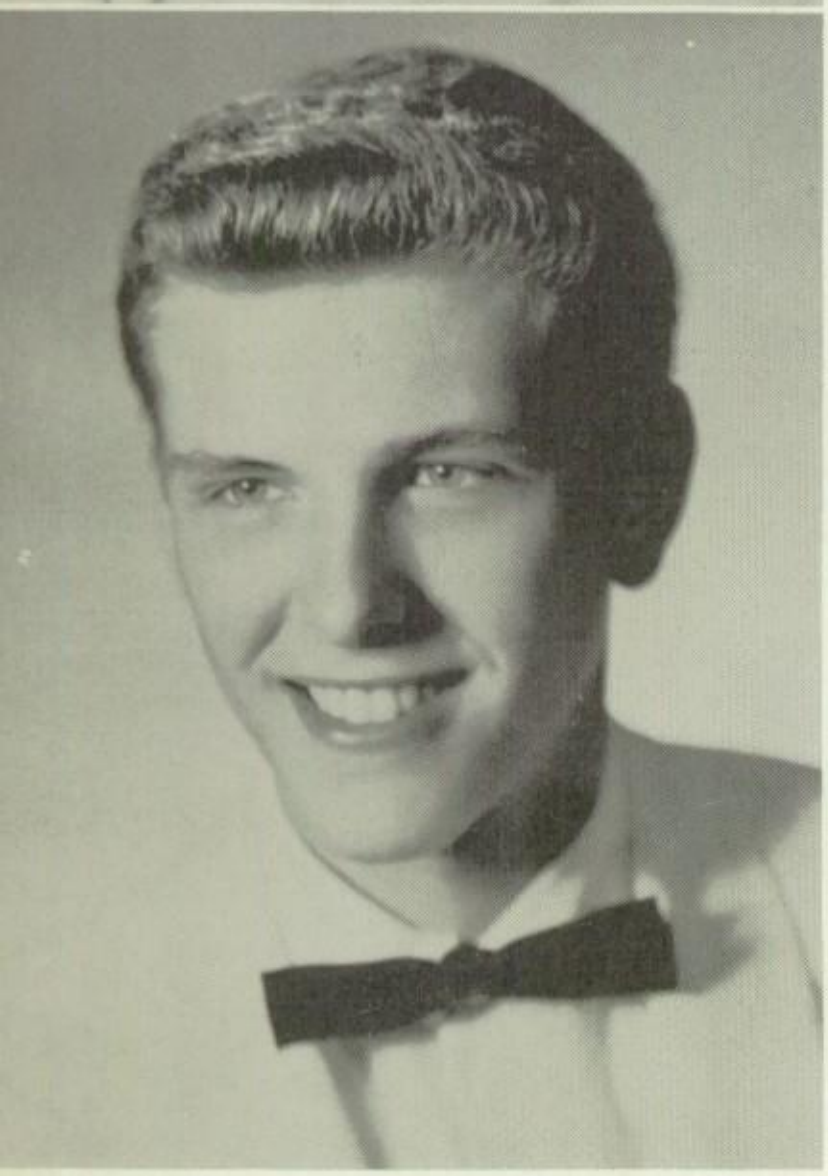

DARRYL D. MILKINS

Darryl Academic

Quiet but handsome ... dashing dresser ... annoys girls in homeroom ... pals with Bird ... has interest at Central Catholic ... will join service.

Hi-Y 10, 11, 12; Motor Club 12.

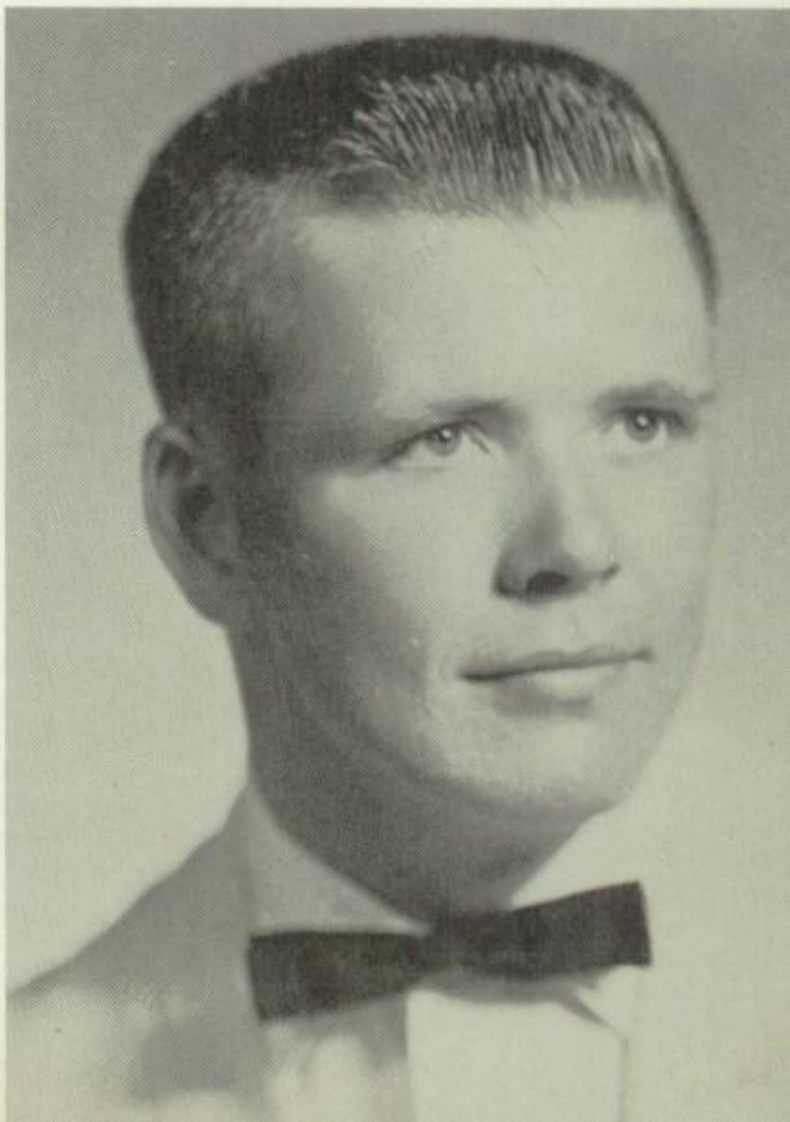

THOMAS MILLER

Cal Academic

Tall lad with crew cut ... usually seen but not heard ... Doug's constant companion ... zealous cinderman ... chem whiz ... future college entrant.

Mixed Chorus 12; Hall Patrol 10, 11, 12; JV Football 10; Track 10, 11, 12; Football Equipment Manager 11, 12.

IRVIN S. MOORE, JR.

Moose Academic

Congenial classmate ... *Observer*'s junior high editor ... class plays cast member ... Muhleteer baritone ... "Reverend" will prefix his name in future.

Mixed Chorus 10, 11, 12; Muhleteers 11, 12; County Chorus 11; Debating 10; Hall Patrol 11, 12; Student Council 10, 11, 12; *Observer* 11, 12, Photographer 12; *Muhltohi,* Photographer 12; Class Play 11, 12; Class Vice President 11; Baseball 10; Table Tennis Club 11; UN Club 11.

DAWN FAY MOYER

Dawn Commercial

Green-eyed blithe blonde ... enjoys shorthand and records ... Joyce is constant companion ... ardent follower of Muhl activities ... future secretary.

Y-Teens 11, 12; Savings Club 11; Bookkeeping Club 12; Commercial Club 12.

SANDRA L. PARADEE

Sandy Commercial

Possesses long hair and expressive brown eyes ... faithful to Muhlaires ... capable prexy of Y-Teens ... excels in dramatics ... will attend R.B.I.

Mixed Chorus 10, 11, 12; County Chorus 10, 11, 12; District Chorus 10, 11, 12; Muhlaires 10, 11, 12; Y-Teens, Vice President 11, President 12; *Muhltohi* 12; Class Play 11, 12; Swimming Club 10; Dramatics Club 11; Savings Club 11, 12; Bookkeeping Club 11, 12; FTA 12.

RICHARD A. PEHLMAN

Bird Industrial

Tall and bashful . . . good pass-snatching end . . . pals with Darryl . . . follows girls . . . pet expression "How does that grab ya?" . . . future undecided.

Hi-Y 11, 12; JV Football 10; Varsity Football 11, 12; Varsity Club 10, 11, 12; Table Tennis Club 11, 12.

EDITH M. RANAGAN

Edii Home Economics

Neat dresser and nice personality . . . always heard but not seen . . . writes for *Observer* . . . interested in all subjects . . . future retailing career.

Y-Teens 11, 12; *Observer* 11, 12; Typing Club 10, 12; Dramatics Club 11.

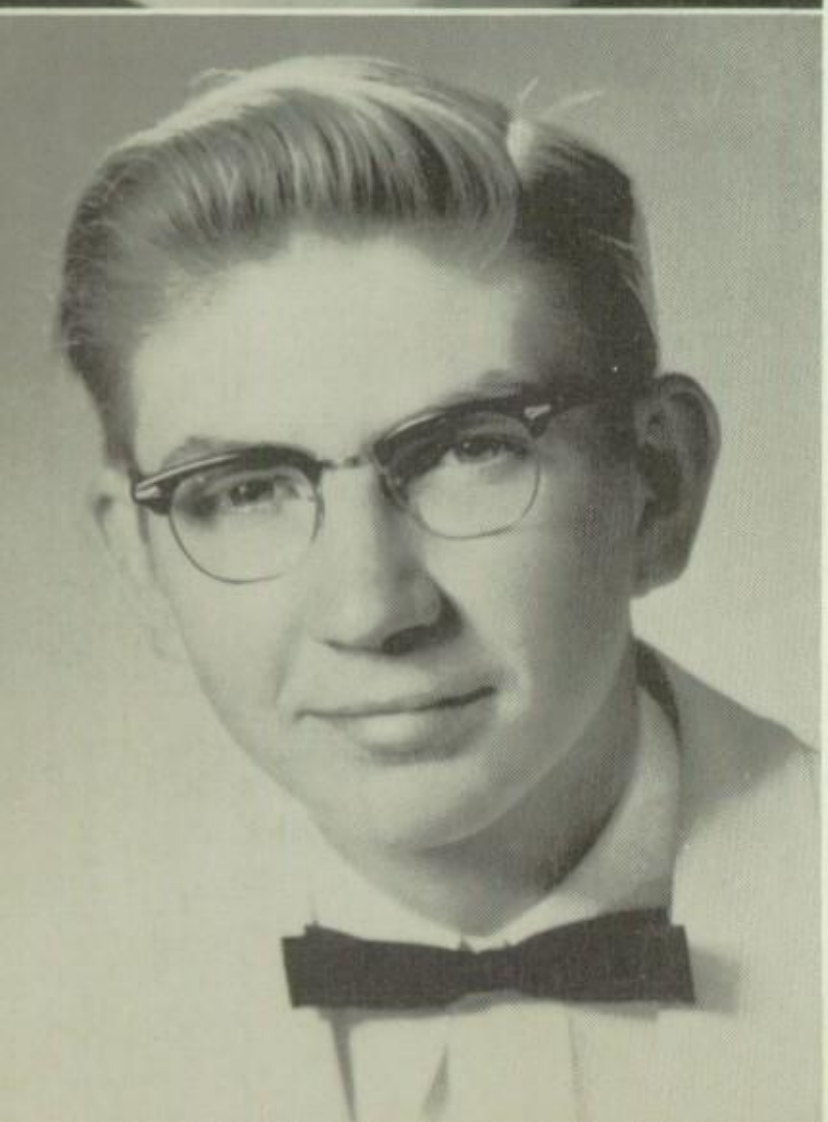

DOUGLAS RAPP

Doug Academic

Tallest traveler of the countryside in fall for Muhlenberg . . . slaves over pretzels . . . adores trig class . . . future is marching with Uncle Sam.

Mixed Chorus 10, 11, 12; Muhleteers 10, 11, 12; Track 10; Cross Country 12.

DONALD F. RAUBER

Donald Commercial

Silent senior ... neat dresser ... hobby is electronics ... dislikes office practice ... member of stage crew ... innocent trouble maker ... future undecided.

Mixed Chorus 12; Stage Crew 12; Motor Club 12.

DAVID B. REGAR

Dog Academic

Well-dressed ... pleasant to everyone ... boat enthusiast ... behind the scenes in football ... swims the backstroke ... plans to enter college.

Hi-Y 10, 11, 12; Varsity Club 10, 11, 12; Library Club 10; Class Play 11, Student Director 12; JV Basketball 10; Typing Club 11; Swimming Team 11, 12; Tennis 10, 11, 12; Statistician 12; Gym Club 10, 12; Dramatics Club 11.

ROSALIE ANN REITNAUER

Rosalie Commercial

Sparkling brown eyes ... nice personality ... lots of fun to be with ... always seen with Nancy ... a steady member of Mixed Chorus ... future secretary.

Mixed Chorus 10, 11, 12; Y-Teens 11, 12; Commercial Club 12; Bookkeeping Club 12.

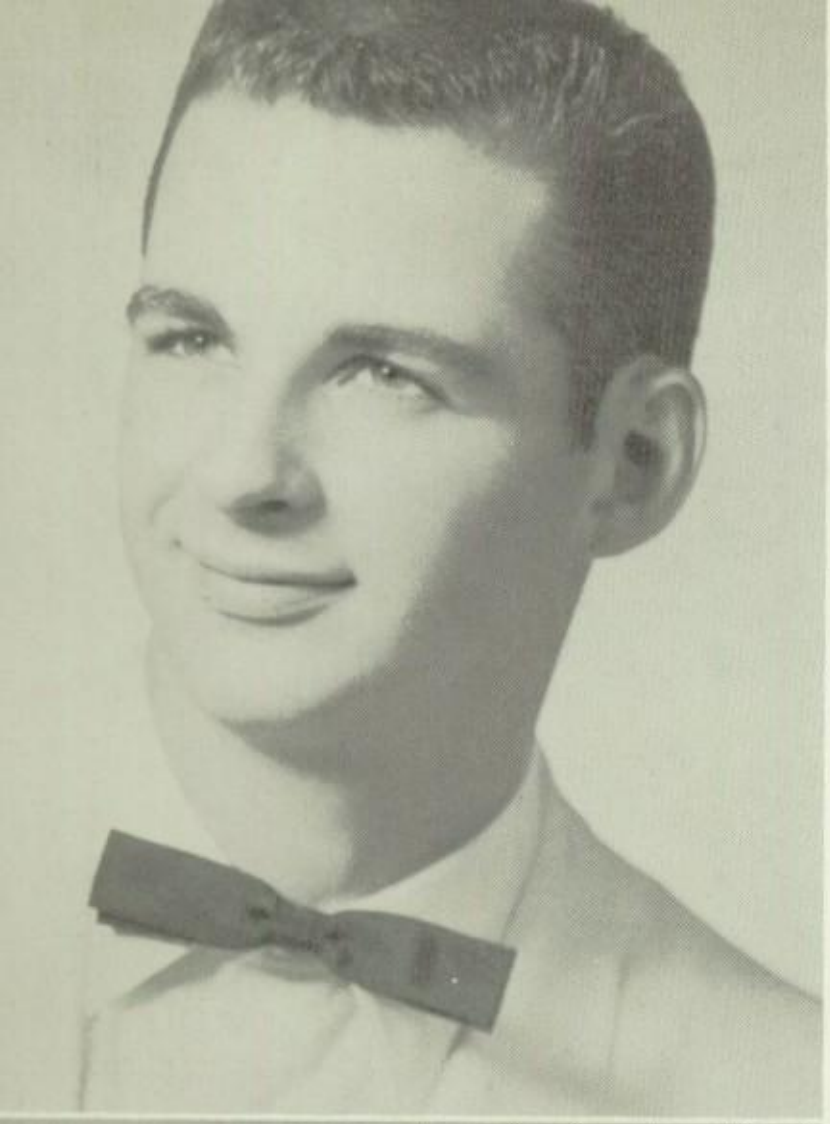

JAMES E. RICHARDS

Jim Industrial

Noisy class member . . . rugged guard during football season . . . prefers hunting rather than school . . . just adores English . . . future Navy man.

Varsity Football 12.

MARGENE RICHWINE

Margene Academic

Attractive senior . . . member of *Observer* staff . . . resides in Hyde Park . . . whiz in sewing . . . Eileen's constant companion . . . future X-ray technician.

Y-Teens 12; Horizon Club 10, 11; *Observer* 11, 12; Red Cross Club 10; Typing Club 10, 11; Bookkeeping Club 12.

Judie
To a very pretty girl
who lives in my neighborhood
Lots of love + luck in every
thing you do.
Don't ever forget
Dave A.
"67"

DAVID A. RITTENHOUSE

House Industrial

Well-dressed senior . . . rates hunting and fishing first . . . troubled by grammar . . . spends his spare time swimming . . . future in Armed Forces.

Hi-Y 11, 12; Chemistry Club 12; Graphics Club 12.

GRACE EILEEN ROTHENBERGER

Eileen Commercial

Cute, brown-eyed brownette ... forever talking ... always seen with Margene ... detests consumer education ... hopes to attain job at Bell Telephone.

Y-Teens 12; Horizon Club 10, 11; *Muhltohi* 12; Red Cross Club 10; Bookkeeping Club 11, 12; Savings Club 12; Secretarial Club 12.

PATRICIA A. ROTHENBERGER

Pat Academic

Pleasing personality ... hazel-eyed lass ... busy band member ... part-time salesgirl ... can be seen with Bobbie ... plans to be a future teacher.

Orchestra 11, 12; Band 10, Secretary-Treasurer 11, 12; Mixed Chorus 10, 11, 12, Accompanist 10, 11, 12; County Chorus 11; Horizon Club 10, 11, 12; Projectionist Club 10; Student Council 10; *Muhltohi,* Write-Up Editor 12; Class Play, Student Director 12; FTA 12.

SARA JANE RULOFF

Sam Academic

Vivacious brunette ... energetic cheerleader ... exercises her alto vocal chords in Muhlaires ... loyal member of *Observer* staff ... future college co-ed.

Mixed Chorus 10, 11, 12; Muhlaires 11, 12; Y-Teens 11, 12; Projectionist Club 10, Student Director 11, 12; Student Council 10, Treasurer 11; *Observer* 11, 12; *Muhltohi,* Subscription Manager 12; Class Play 11, Student Director 12; Cheerleader 11, 12; Typing Club 12; FTA 12.

JOAN A. RUPPERT

Joan Commercial

Natural blonde . . . constant chatterer . . . always smiling . . . never in homeroom . . . usually seen with Ruth . . . abhors shorthand . . . future secretary.

Y-Teens 11, 12; *Muhltohi* 12; Bookkeeping Club 11, 12; Commercial Club 12; Savings Club 12.

ELAINE RACHEL SANDER

Elaine Commercial

Sweet, brown-eyed miss . . . energetic cheerleader . . . enjoys swimming and camping . . . sews a pretty seam . . . hopes to further education in fashion design.

Y-Teens 11, 12; *Muhltohi,* Business Manager 12; Red Cross Club 10; Cheerleader 10, 11, 12; Swimming Club 11.

CAROLYN E. SCHLOTTMAN

Carolyn Commercial

Friendly disposition . . . constant chatterer . . . always seen with Darlene and Annette . . . Horizon Club member . . . hopes to continue her education.

Horizon Club 10, 11, 12; *Muhltohi* 12; Bookkeeping Club 11, 12; Savings Club 11; UN Club 12.

Judy Jackand
success in the
future. Have fun
at M. F. W. S. Always
keep smiling
Remember
Joan

JOAN SCHMEHL

Joan Academic

Brown-eyed, smiling seamstress . . . seen but not heard . . . good natured lass . . . labors in five and ten . . . plans to attend state teachers college.

Y-Teens 11, 12; Typing Club 10; Dramatics Club 11; Creative Writing Club 12; Debating 11.

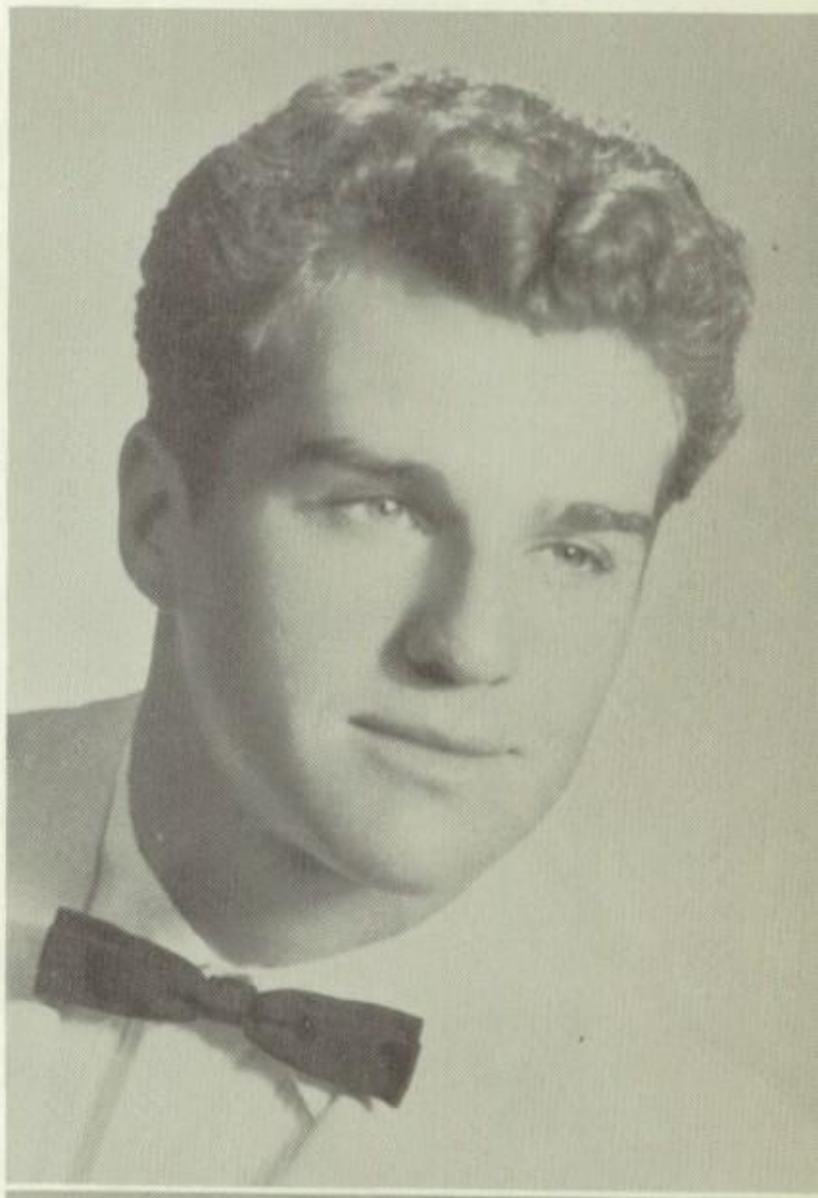

JOHN C. SCHWAMBACH

Schwamy Commercial

Florid complexion . . . snappy dresser . . . sports crazy haircut . . . co-captain of football team . . . enjoys the fair sex . . . future undecided.

Hi-Y 10, 11, 12; JV Basketball 10; Varsity Basketball 11, 12; Varsity Football 10, 11, 12.

RUTH THELMA SEAMAN

Ruth Commercial

Cute brunette who now sports a pixie . . . always seen with Joan . . . constantly indulges in food . . . ardent fan of office practice . . . future Bell employee.

Mixed Chorus 11, 12; Y-Teens 11, 12; *Muhltohi* 12; Bookkeeping Club 11, 12; Commercial Club 12.

DAWN LYNETTE SEIDEL

Dawn Commercial

Brown-haired, blue-eyed lass ... known for her long pony tail ... would rather dance than eat ... active Color Guard ... future secretary.

Horizon Club 11, 12; Red Cross Club 10; Color Guard 12; Bookkeeping Club 11, 12; Commercial Club 12.

JUDITH ANN SEIFERT

Judie Home Economics

Vivacious blonde ... cheerful chatterer ... enthusiastic cooking student ... enjoys swimming ... future major in home economics at college.

Y-Teens 11, 12; *Observer* 11, 12; Typing Club 10, 11, 12; Creative Writing Club 12; Bookkeeping Club 12; Dramatics Club 11; GAA 12.

Judy
Loads
of luck
in your
future
years at
M.T.H.S.
Be good and
have fun.
As always
Judie
S

DAVID SEIFRIT

Dave Industrial

Red hair brands this fellow ... loves hot rods ... ardent stage crew member ... troubled by English ... stamp and coin collector ... undecided future.

Student Council 10; Stage Crew 10, 11, 12; Stage Craft Club 11.

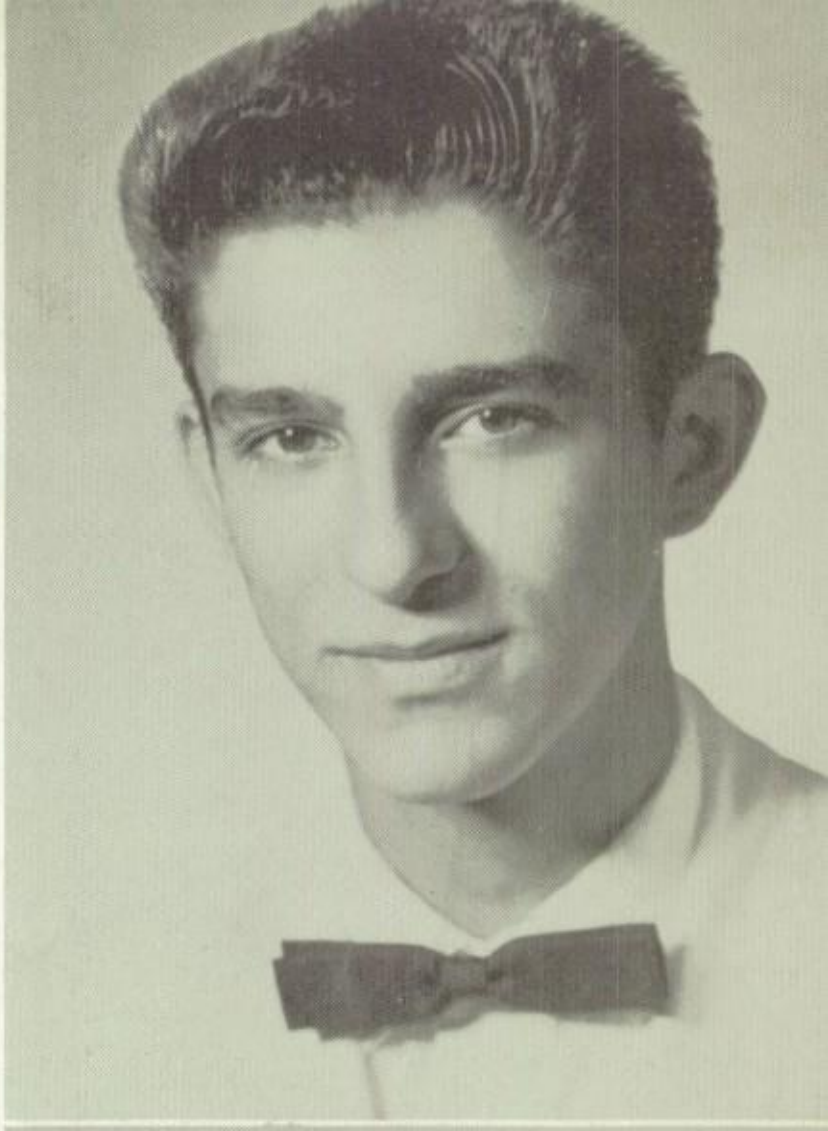

PETER SFAMENI

Pete General

Naturally curly hair ... often seen with the girls of 12-5 ... likes graphic arts ... favorite saying is, "Monk" ... future is undecided.

Table Tennis Club 11, 12.

DIANE J. SHUTTER

Diane Commercial

Red-haired lass ... one of the quiet members of the class ... seen with Pat and Ruth Jean ... always late ... dislikes bookkeeping ... future undecided.

Horizon Club 11, 12; Savings Club 11, 12.

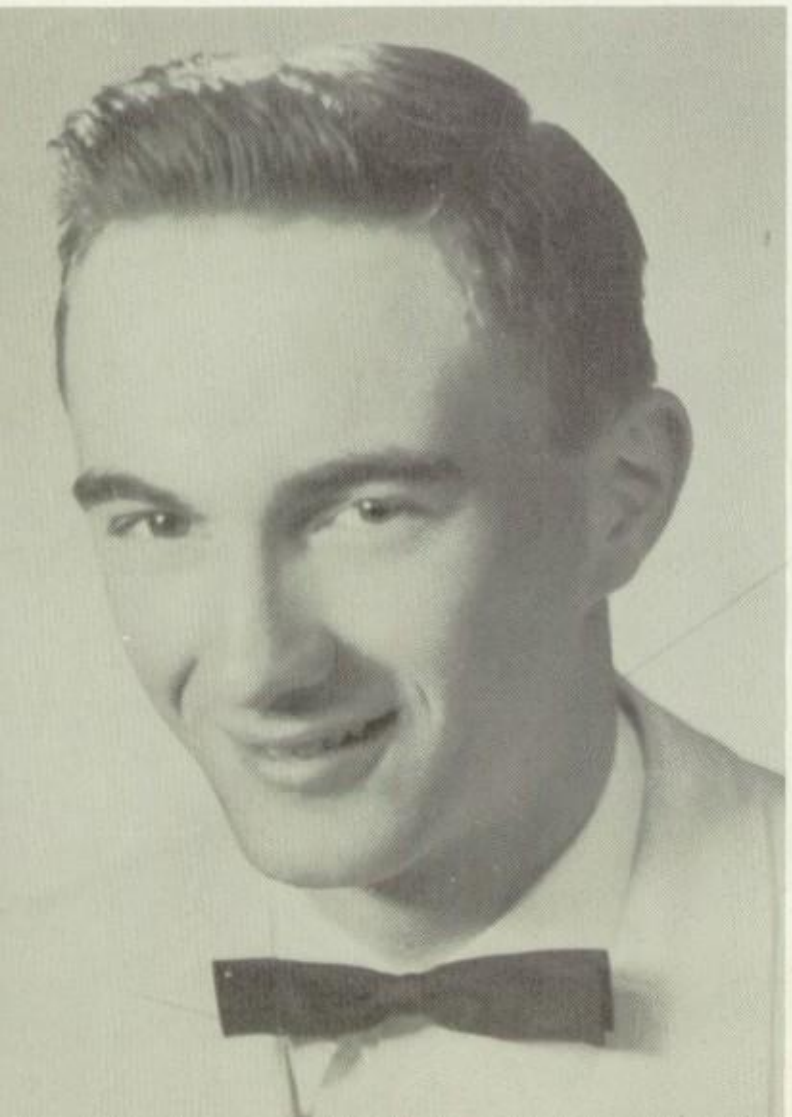

GARY SIMONS

Slimy Academic

Slim senior ... gives deceptive impression of strong, silent type ... highway demon ... ardent thespian ... Hamlet hater ... booming bass ... future engineer.

Mixed Chorus 11, 12; Muhleteers 12; Hi-Y 10, 11, 12; Hall Patrol 11, 12; Student Council 11; Class Play 11, 12.

BARBARA LOUISE SMITH

Barb Commercial

Brown-haired, bright-eyed senior . . . accomplished accordionist . . . speedy shorthand student . . . seen with Dottie . . . seeks secretarial position.

Mixed Chorus 10, 11, 12; Y-Teens 11, 12; *Muhltohi* 12; Bookkeeping Club 12; Savings Club 11.

CAROL E. SNYDER

Schmidtie Academic

Amiable blonde . . . possesses many nicknames . . . snappy flag twirling leader . . . drives red and yellow truck . . . German scholar . . . future college student.

Mixed Chorus 10, 11, 12; Muhlaires 11, 12; Y-Teens 11, 12; Projectionist Club 10, 11; *Observer* 11, News Editor 12; Class Secretary 10, 11, 12; Class Play 12; Majorettes 11; Flag Twirler 10, Leader 12; Typing Club 12; FTA, Vice President 12.

JO ANN SNYDER

Jo Academic

Frivolous female . . . full of fun . . . operates on *Observer* make-up . . . determined debater . . . future political science major at Penn State.

Debating 10, 11; Y-Teens 11, 12; Projectionist Club 10, 11; Student Council 10, 11, 12; *Observer* 11, 12.

GLENN W. STETTENBAUER

Glenn Academic

Pleasing personality ... likes POD ... hot rod enthusiast ... has a rare sense of humor ... is troubled by homework ... future undecided.

Photography Club 12.

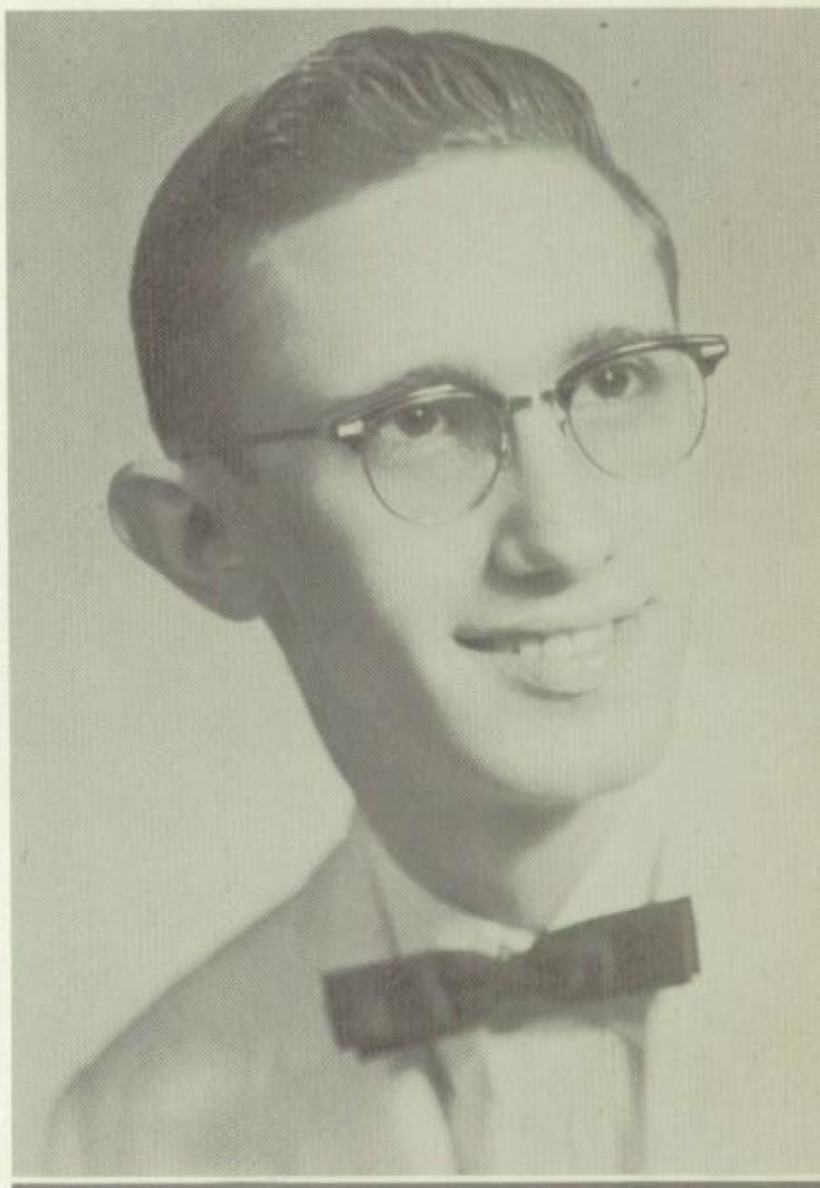

GEORGE R. STONER

George Academic

Tall, serious senior ... likes school ... enjoys chemistry ... dabbles with electronics ... active stage crew member ... future electronics man.

Stage Crew 12; Science Club 12.

NANCY A. STRAUSSER

Nancy Commercial

Green eyes and brown hair ... seen with Rosalie ... constant chatterer ... incessant gum chewer ... detests afternoon classes ... future undecided.

Y-Teens 11, 12; Red Cross Club 10; Savings Club 12; Bookkeeping Club 12.

DORIS LAVERNE SWEIGERT

Dottie Commercial

Pleasing personality ... English enthusiast ... hails from Haven ... expressed talents in senior class play ... always with Barb ... future undecided.

Y-Teens 11, 12; Student Council 10; *Observer* 12; Class Play 12.

LARRY S. THOMPSON

Tommy Industrial

Talented and tall ... flashes "84" in the fall ... spends time at sports ... heard saying, "No, sir!" ... follower of females ... future undecided.

Hi-Y 11, 12; JV Basketball 10; Varsity Basketball 11, 12; JV Football 10; Varsity Football 11, 12; Baseball 12; Varsity Club 10, 11, 12; Table Tennis Club 11, 12.

CHARLES R. TOBIAS

Charlie Academic

Neat looking senior ... quiet ... Elvis ... walks around with his hands in his pockets ... pet expression, "It ain't bad!" ... future undecided.

BARBARA LYNN VOLKER

Bonnie General

Pretty, curly haired miss . . . pert . . . always seen with Jean, Jane, and Pat . . . relishes "Trout" fish . . . good skater . . . future telephone operator.

Y-Teens 11, 12; Commercial Club 12; Secretarial Club 12; Bookkeeping Club 12.

BARBARA L. WARMKESSEL

Barbara Commercial

Rarely seen or heard . . . one of the quiet members of the class . . . avid sports fan . . . interested in church activities . . . future undecided.

Y-Teens 11, 12; Bookkeeping Club 11.

RUTH JEAN WARY

Ruth Jean Commercial

Brown-eyed . . . short in stature . . . quiet . . . enjoys Mixed Chorus . . . talented musician . . . usually with Diane and Pat . . . hopes to be a secretary.

Orchestra 10, 11, 12; County Orchestra 11, 12; Mixed Chorus 10, 11, 12; Accompanist 10, 11, 12; Horizon Club 11, Vice President 12; Savings Club 11, 12; Bookkeeping Club 12.

PATRICIA ANNE WEAVER

Pat Commercial

Blue-eyed miss . . . talkative . . . always smiling . . . enjoys stock car races . . . detests doing dishes . . . likes to read mysteries . . . possible secretary.

Horizon Club 11, 12; Dramatics Club 11; Savings Club 12; Bookkeeping Club 12.

Judy
Loads of luck
to a nice girl. May
you have all the
in the world
Jean

JEAN ANN WERTZ

Jean Commercial

Blue-eyed blonde . . . constantly chattering and chewing gum . . . peppy member of Color Guard . . . ardent golfer . . . seen with Doris . . . future stenographer.

Y-Teens 11, 12; Color Guard 12; Commercial Club 12; Golf Team 11, 12.

JOAN ELAINE WERTZ

Joan Commercial

Bright, blue-eyed blonde lass . . . taller member of twins . . . enthusiastic cheerleader . . . enjoys golf and ice skating . . . future office worker.

Y-Teens 11, 12; Cheerleader 10, 11, 12; Commercial Club 12; Secretarial Club 12; Golf Team 11, 12.

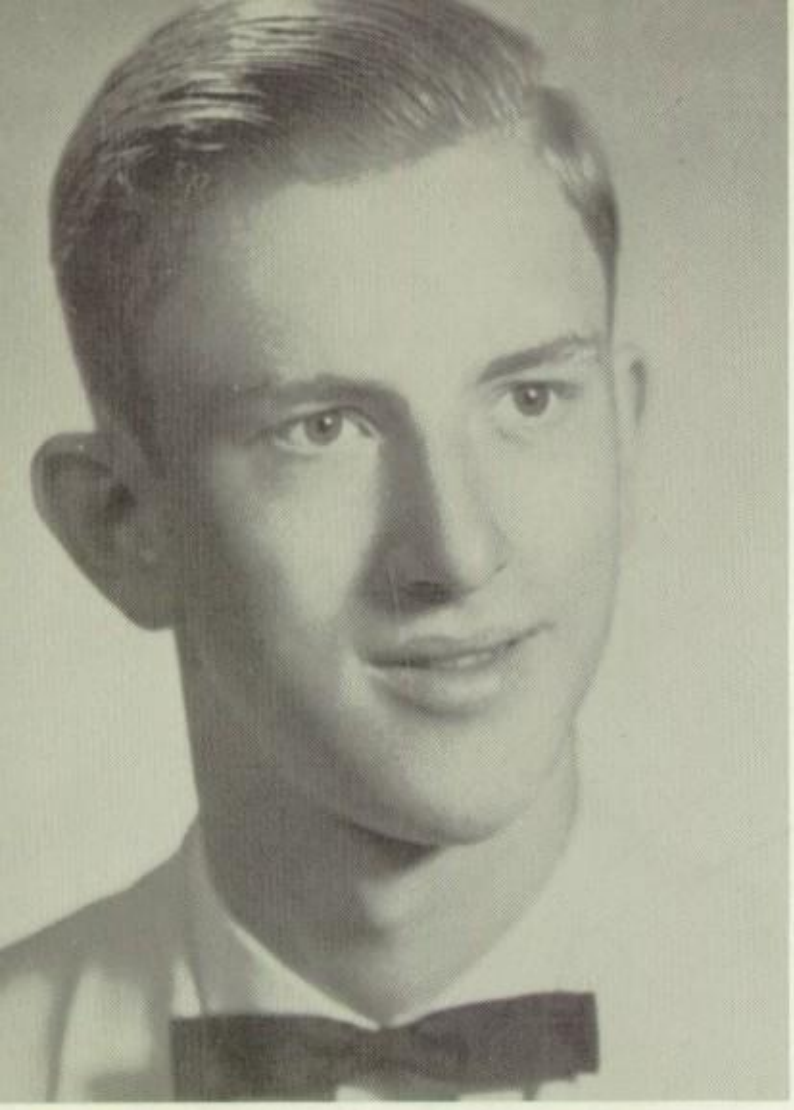

ROBERT A. WINTER, JR.

Fuzzy Industrial

Pleasing personality . . . tenor in Muhleteers . . . tinkers in electronics . . . active in Chemistry Club . . . future career in the U. S. Navy.

Mixed Chorus 11, 12; District Chorus 12; Muhleteers 11, 12; Highway Patrol 10, 11; Library Club 10, 11, 12; Stage Crew 12; Science Club 12.

PATRICIA ELAINE WOLF

Pat Commercial

Pretty, green-eyed blonde . . . admires beautiful clothes . . . loves "Bobby" socks . . . shadows Jean Harris . . . will say, "Number please" in the future.

Y-Teens 11, 12; Cheerleader 11; Commercial Club 12; Savings Club 11; Secretarial Club 12; Bookkeeping Club 12.

ELLEN ZIEGLER

Ellen Academic

Head high up in the clouds ... shouts, "Fight, Fight!" for the Muhls . . . a more loyal girl you'll never find . . . her future plans include nursing.

Mixed Chorus 10; Y-Teens 11, 12; Cheerleader 10, 11, 12; G. A. A. 12.

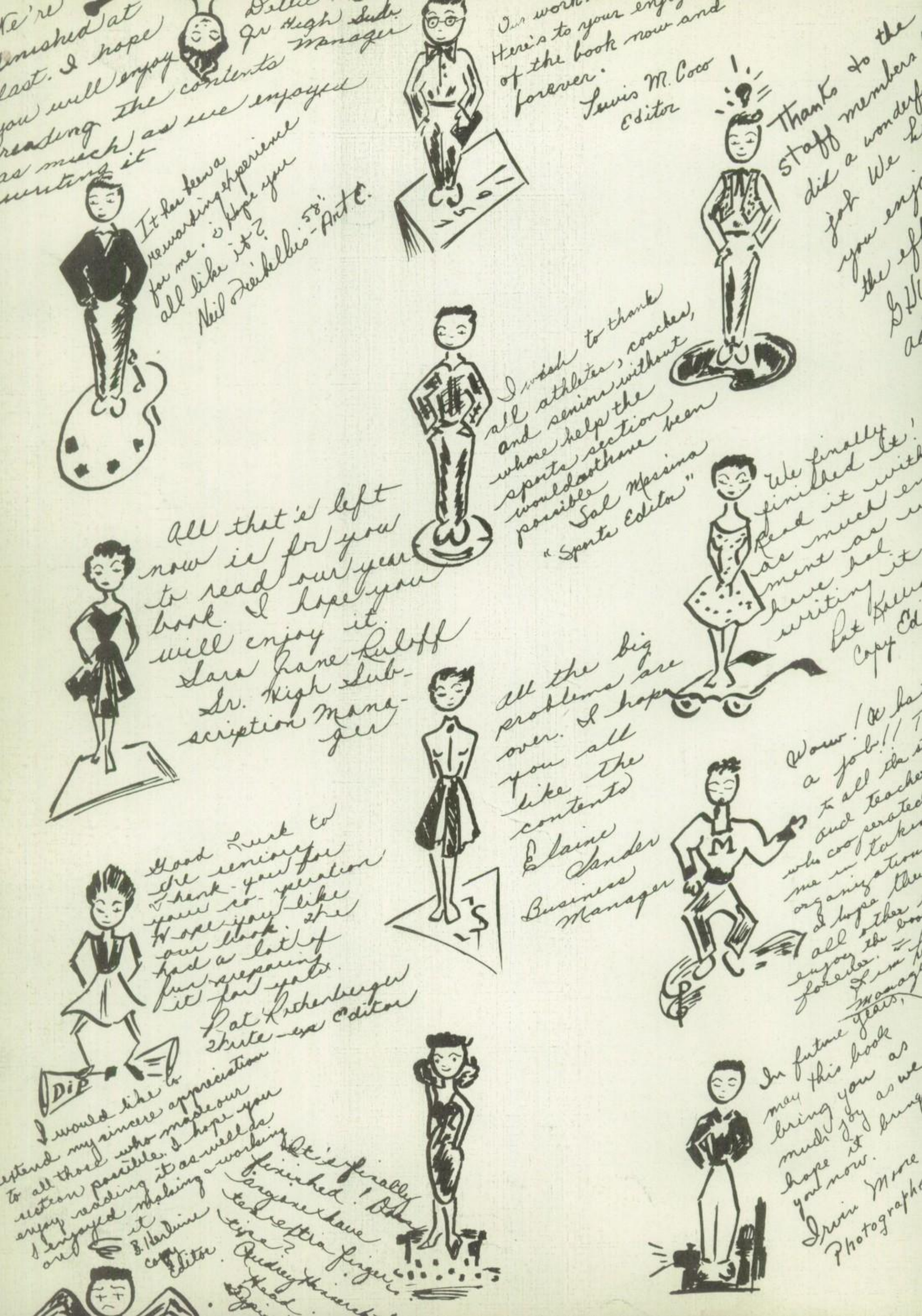

We're finished at last. I hope you will enjoy reading the contents as much as we enjoyed writing it
Jr High Sub. Manager
Our work! Here's to your enjoy of the book now and forever.
Lewis M. Coco
Editor
Thanks to the staff members did a wonderf job We h you enj the ef
It has been a rewarding experience for me. I hope you all like it?
Neil Freihellies - 58 Art E.
I wish to thank all athletes, coaches, and seniors without whose help the sports section would not have been possible
Sal Messina
"Sports Editor"
We finally finished it! Read it with as much en ment as w have hel writing it
Pat Kall
Copy Ed
All that's left now is for you to read our year book. I hope you will enjoy it.
Sara Jane Ruloff
Sr. High Sub-scription Manager
All the big problems are over. I hope you all like the contents
Elaine Sander
Business Manager
Wow! It ha a job!! T to all the s and teache who cooperated me in taki organization I hope the all other enjoy the boo forever.
Jim
Manag
Good Luck to the seniors Thank you for your co-operation Hope you like our book. We had a lot of fun preparing it for you.
Pat Rothenberger
Write-up Editor
DIP
I would like to extend my sincere appreciation to all those who made our section possible. I hope you enjoy reading it as well as I enjoyed making & working on it
B. Herbine
Copy Editor
It's finally finished! Does anyone have ten extra fingers tips?
Audrey Hinnersh
Head
In future years, may this book bring you as much joy as we hope it bring you now.
Irvin Moore
Photographe

underclassmen

class of '58

officers

President ..... ROBERT STULL
Vice President ..... BARRY HELBERT
Secretary ..... ELIZABETH BUNNELL
Treasurer ..... DORIS REED

Sandra Adam

Gail Adams
Mary Adams
Brant Aiman

Margaret Amendola
James Angstadt
Warren Arnold
Ray Bailey

Nancy Baker
Dorothy Bauer
Joyce Bernstel
Dennis Blair
Frances Boyer

Bella Brown
Joan Brown
Paul Brown
Ronald Brown
Samuel Brown
Louise Buck

Elizabeth Bunnell
Lee Clouser
Arlene Crouch
Seymore DeBooth
Sharon Dietrich
Dennis Dilliplane

Janet Dockey
Neil Dreibelbis
Barbara Ernst
Virginia Etzel
Walter Flatt
Louise Floyd

Ronald Gardner
Harold Genslinger
Karin Germaine
Nancy Gessner
Helene Gosch
Albert Gottfried

Ronald Graffius
Barbara Gries
Marilyn Griesemer
Thomas Guldin
Carol Haddock
Scott Harper

Marie Hartman
David Hassler
David Heffner
Dawn Heiter
Barry Helbert
Paul Hess

class of '58

Barry Hinkle
Patricia Hower
Marshall Huey
William Johnson
Jean Kennedy
Carole Ketner

Donald Ketterer
Bunnieline Klapp
Diana Kline
Martha Kline
Laurie Kloer
Karen Kunkel

Kenneth Large
Robert Lascomb
Samuel Manmiller
Barbara McGowan
John Michalski
Phyllis Miller

John Nevin
Margaret Ott
Richard Oxenreider
Ruth Pidcock
Larry Potteiger
Doris Reed

Janis Reeser
Gordon Rogers
Julio Savini
Marilyn Schell
Nancy Schlegel
Jerome Schlott

Marcia Schmehl
Judith Schoffstall
Henry Schwenk
Loretta Sell
Nancy Sell
Patricia Shaner

Lois Shoemaker
Colleen Shoff
Janet Simpson
Judith Stettner
Edgar Strausser
Joyce Strickland

Robert Stull
Janet Symons
James Tarrach
Thomas Terenchin
Dennis Till
Nancy Ulmer

Janet Vogel
Carl Volker
Earl Webry
Dolores Weidner
Joyce Weidner
David Weinerth

Judith Whitehead
Gerald Witman
Joan Zarychta
David Zerr
Patricia Zerr
Gerald Ziegler

class of '59

Daniel Arnold
Robert Balthaser
Barbara Bare
William Bennett

Gordon Bentz
Peggy Bernhardt
Charles Biscanti
Joseph Biscanti
Fern Blandford

Larry Blatt
Ronald Bowers
Diane Boyer
Joan Bridegam
Jack Brown
Myrle Brown

Stanley Brown
Barbara Canto
Patrick Coller
Thomas Connolly
James Cote
Darlene Cummings

Dorothy Cunnius
Yvette Davidson
Franklin Davis
Sandra DeLong
Ralph DiGuardi
Miriam Dreibelbis

Ruth Dreibelbis
Rudolph Drobnick
Joan Eckert
Jean Ermold
Nancy Evancovich
Sheila Famalaro

Robert Fix
Allen Fogelman
Gene Fredriksen
Richard Freese
Jane Fry
Ruth Fry

Maureen Galvin
Janice Gaul
George Grim
Jean Hagenman
Theodore Hall
Terry Harner

Mary Hart
David Hartranft
Jacqueline Heckman
David Heffner
Sandra Helbert
Dale Henry

Joan Henry
Gloria Hepner
Patricia Hill
Susan Hiller
Linda Hinkle
Edgar Holland

class of '59

Russell Hoover
Nita Horst
James Huey
James Huie
Linda Hummel

Patricia Hunsberger
Sandra Jackson
Donald Jones
Warren Jorena
Larry Kelchner

Elaine Kern
Jacklyn Kessler
Larry Kirk
George Kline
Calvin Kochan

Nancy Kraatz
Lynn Kunkelman
James Kurtz
Robert Kutz
Patricia Leinbach

Russell Lesher
David Lohman
Nancy Mann
LeRoy Martz
Margaret Mervine

Patricia Michalski
David Miller
Joanne Miller
Thelma Moatz
Richard Morganti

Gail Moyer
Jane Moyer
Lee Newpher
Susan Noll
John Ohnmacht

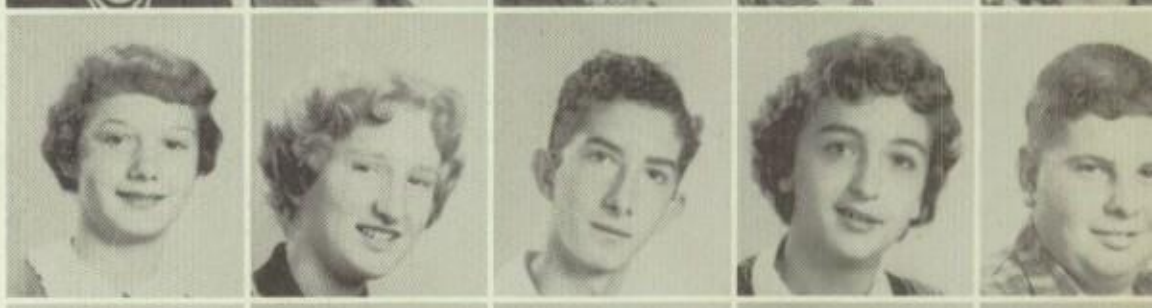

Frederick Oxenreider
Ruth Pavlo
Robert Penn
Cynthia Podgurski
Alfred Powell

James Purdon
Carole Rapp
Georgann Ream
Clair Reber
Larry Reber

Glenn Reed
Richard Reiber
Michael Renzo
James Richards
Ronald Richards

class of '59

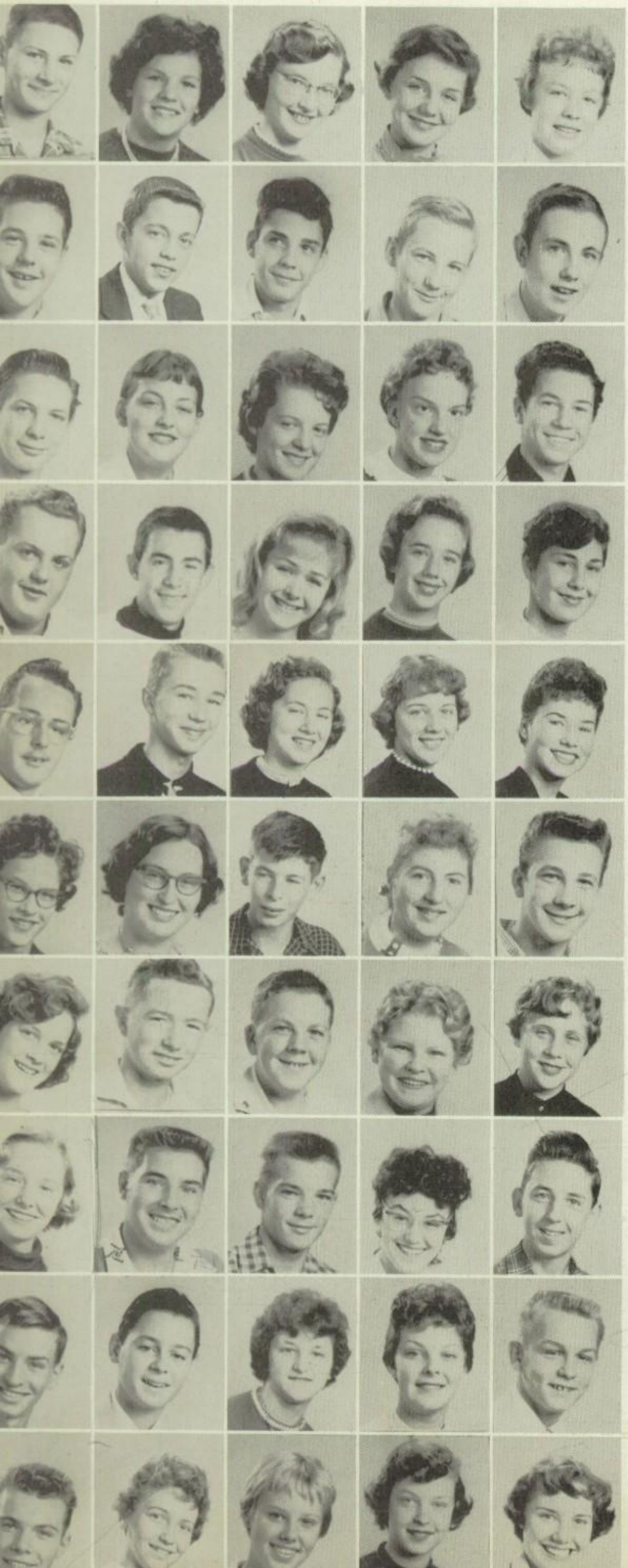

Willard Ritzman
Mary Rossi
Mary Rothenberger
Marie Rowe
Joan Rowley

Michael Ryan
Harry Sassaman
James Scaltz
Dufred Schaefer
Kenneth Schaefer

Warren Schaefer
Sylvia Schmeck
Barbara Schmehl
Jeanne Sensenig
Charles Shaw

Paul Sheidy
Elton Sherman
Sylvia Showers
Judith Simons
Barbara Smith

Robert Smith
David Stein
Beatrice Steininger
Nancy Stettner
Mary Lynn Stoudt

Joan Strunk
Joan Telliho
Neil Thomas
Mary Tobias
William Trout

Joann Troutman
Vincent Valeriano
Ronald Venkler
Sandra Wagner
Geraldine Wahl

Carol Waldman
Siegfried Walschburger
Christian Weber
Patricia Wegman
Bruce Weidenhammer

Samuel Weidenhammer
Barry Weller
Elsie Weller
Nancy Wentzel
John White

Lance Wielkopolski
Kathleen Wily
Linda Wolf
Joanne Wrentzel
Judith Yoh

sports

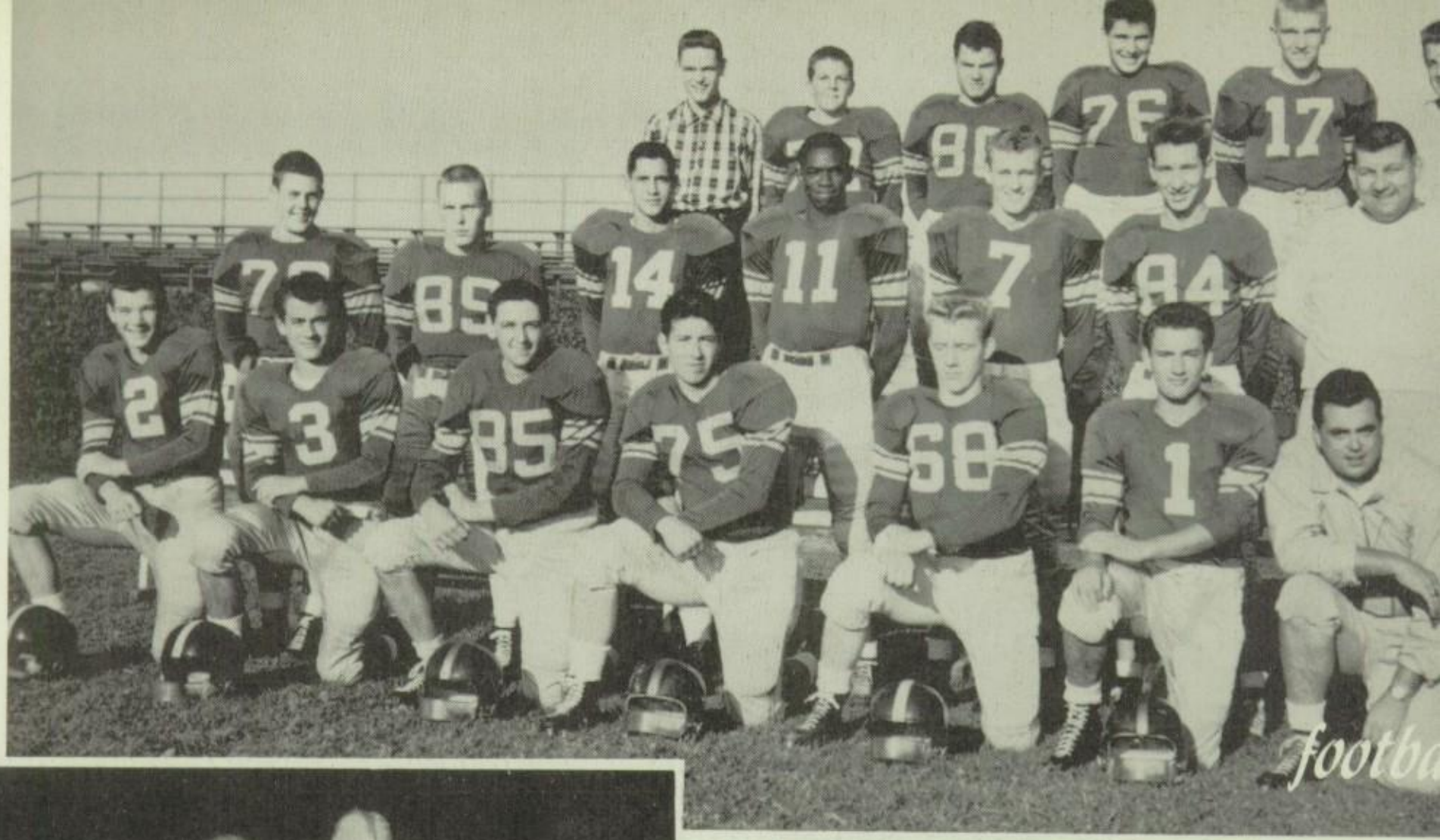

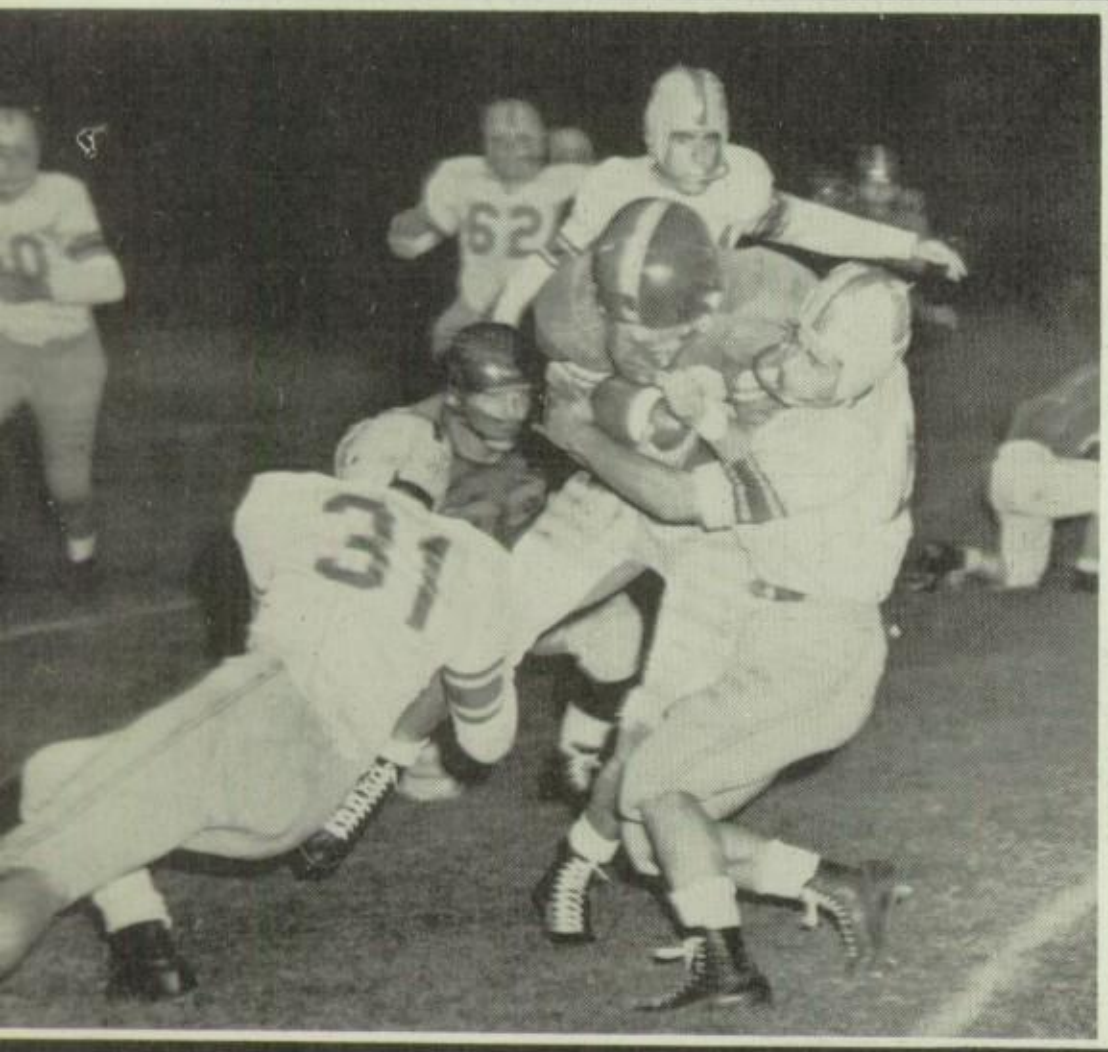

Upper left: You're pulling my leg.

Upper: Mustang mauling a Muhl.

Left: Temper, Temper.

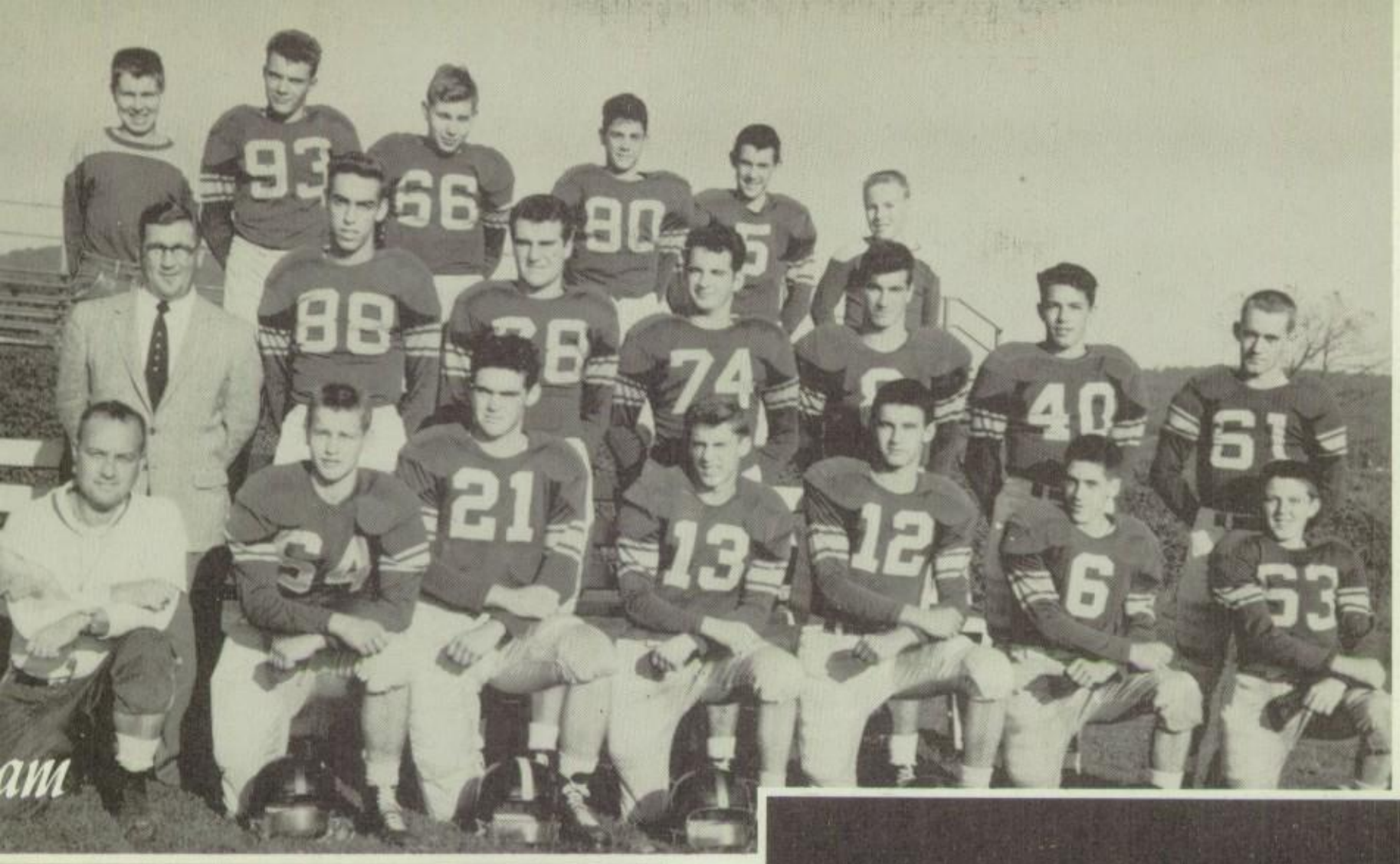

Upper right: Dodging, driving demon.

Right: Sal slicing savagely.

BOB
STULL
DOUG
CLEMENS
LARRY
THOMPSON
JOHN
SCHWAMBACH
59
DAVE
ADAMS
LARRY
POTTEIGER

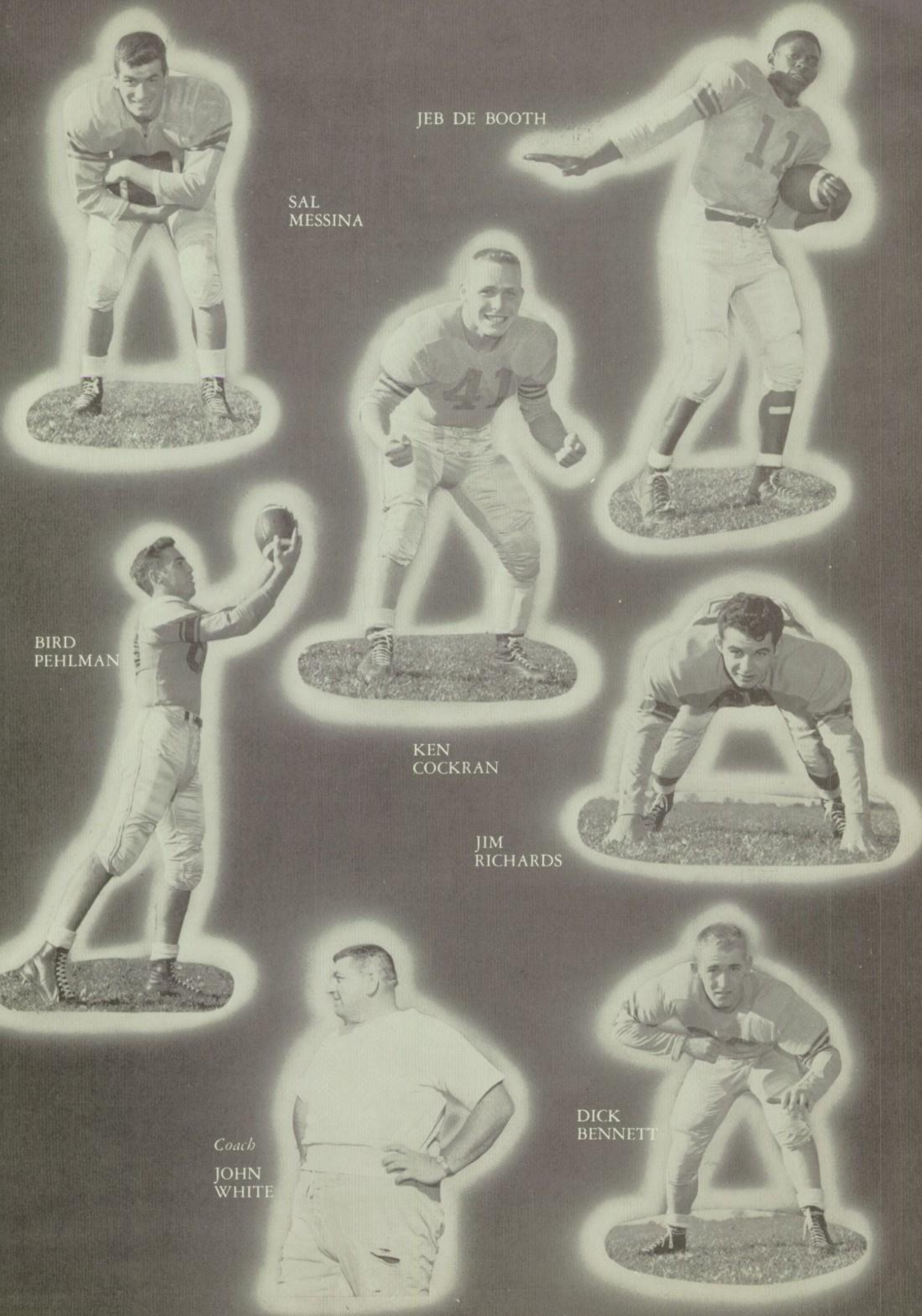
JEB DE BOOTH
SAL MESSINA
BIRD PEHLMAN
KEN COCKRAN
JIM RICHARDS
DICK BENNETT
Coach
JOHN WHITE

cross country

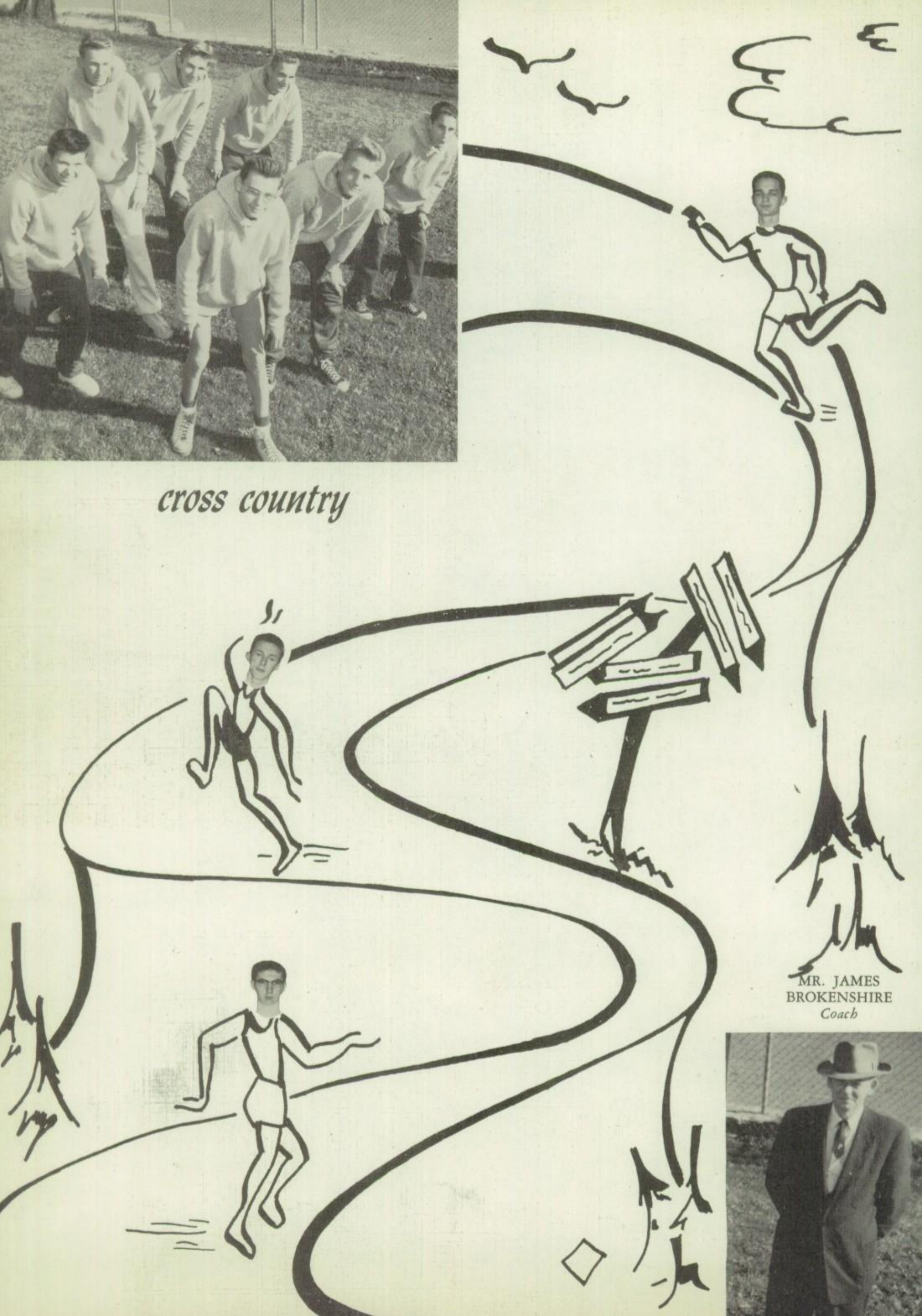

MR. JAMES
BROKENSHIRE
Coach

varsity *cheerleaders*

PAT

Fight team, fight!

junior varsity cheerleaders

Beware the Ides!

SAL MESSINA

BUZZER MANWILLER

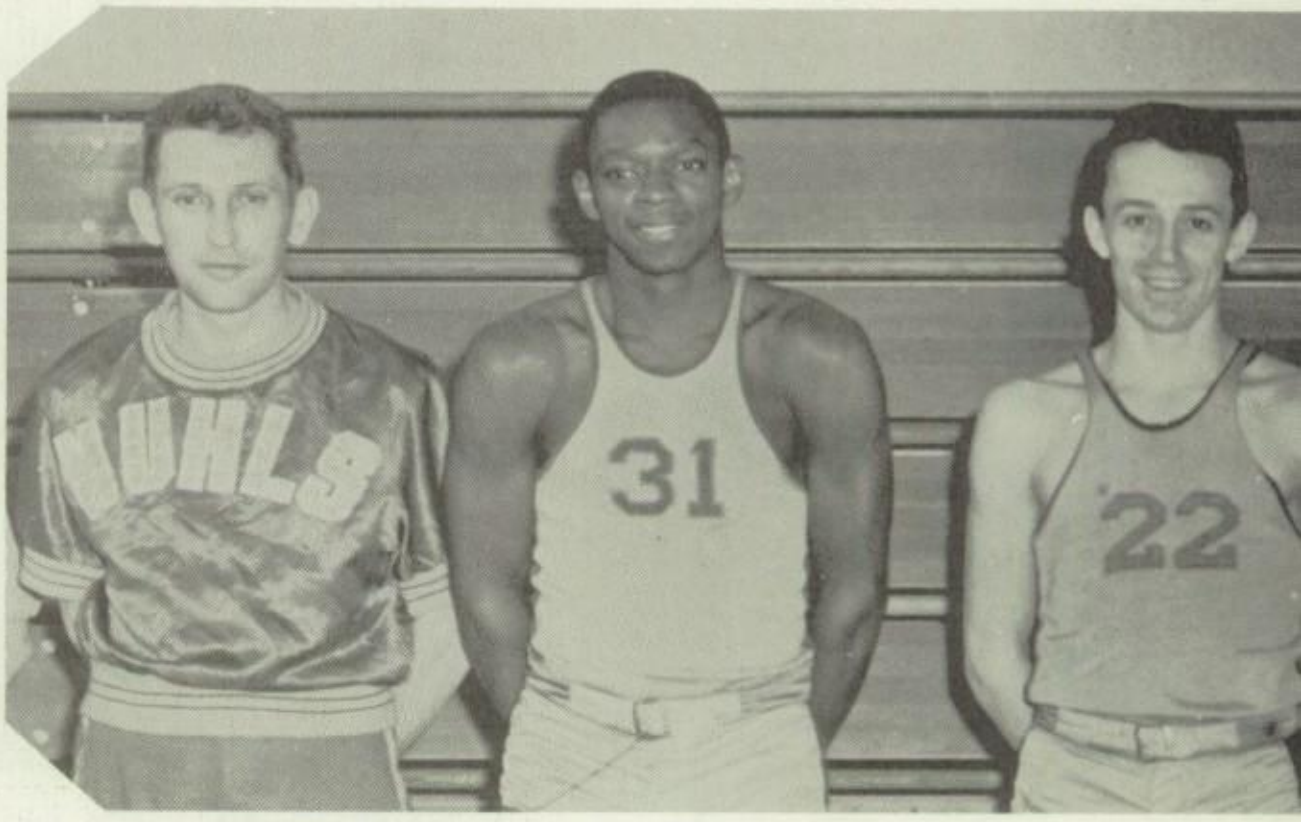

varsity

Keep your clammy paws off me!

DICK PEHLMAN

DICK BEHRENHAUSEN

Looks good, Buz!

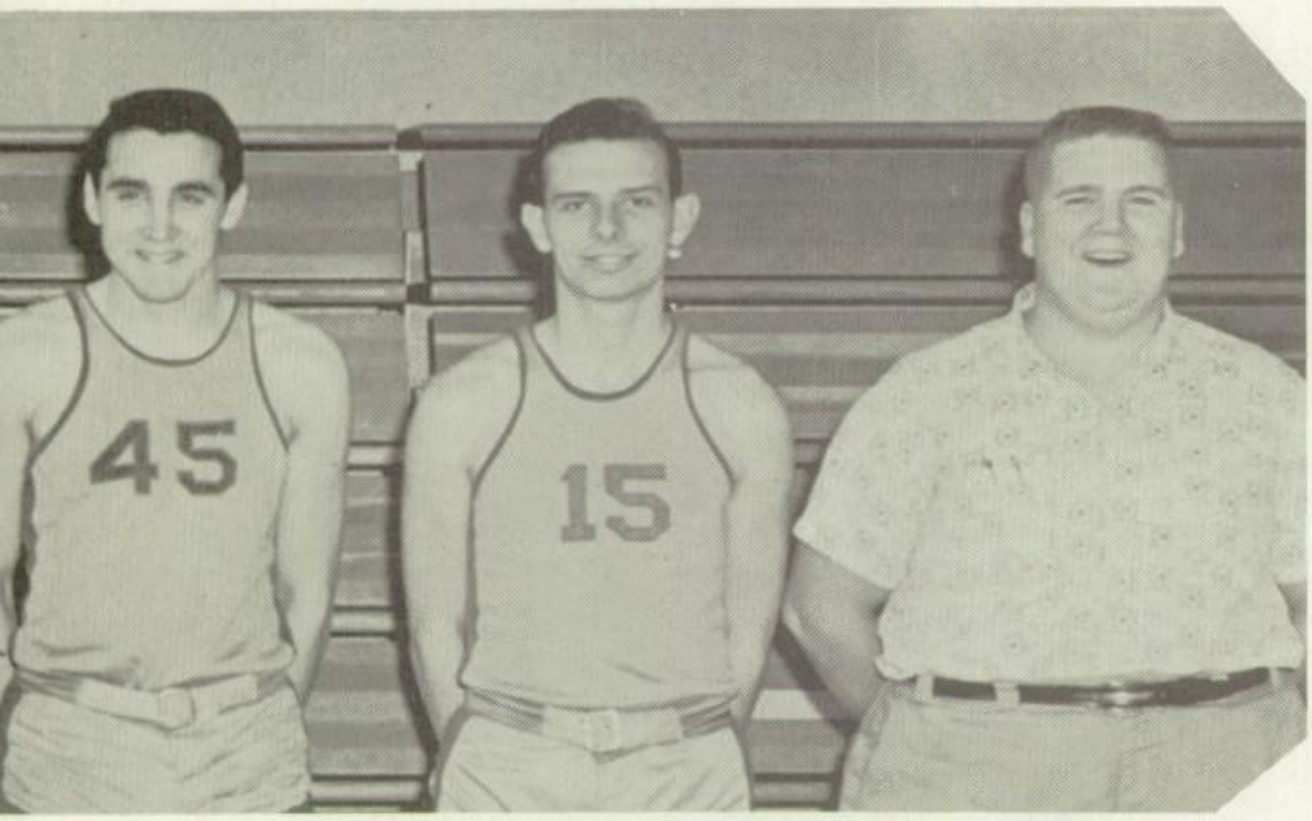

basketball

BILL HERBINE

COACH KENNETH MATZ

Which way is the basket?

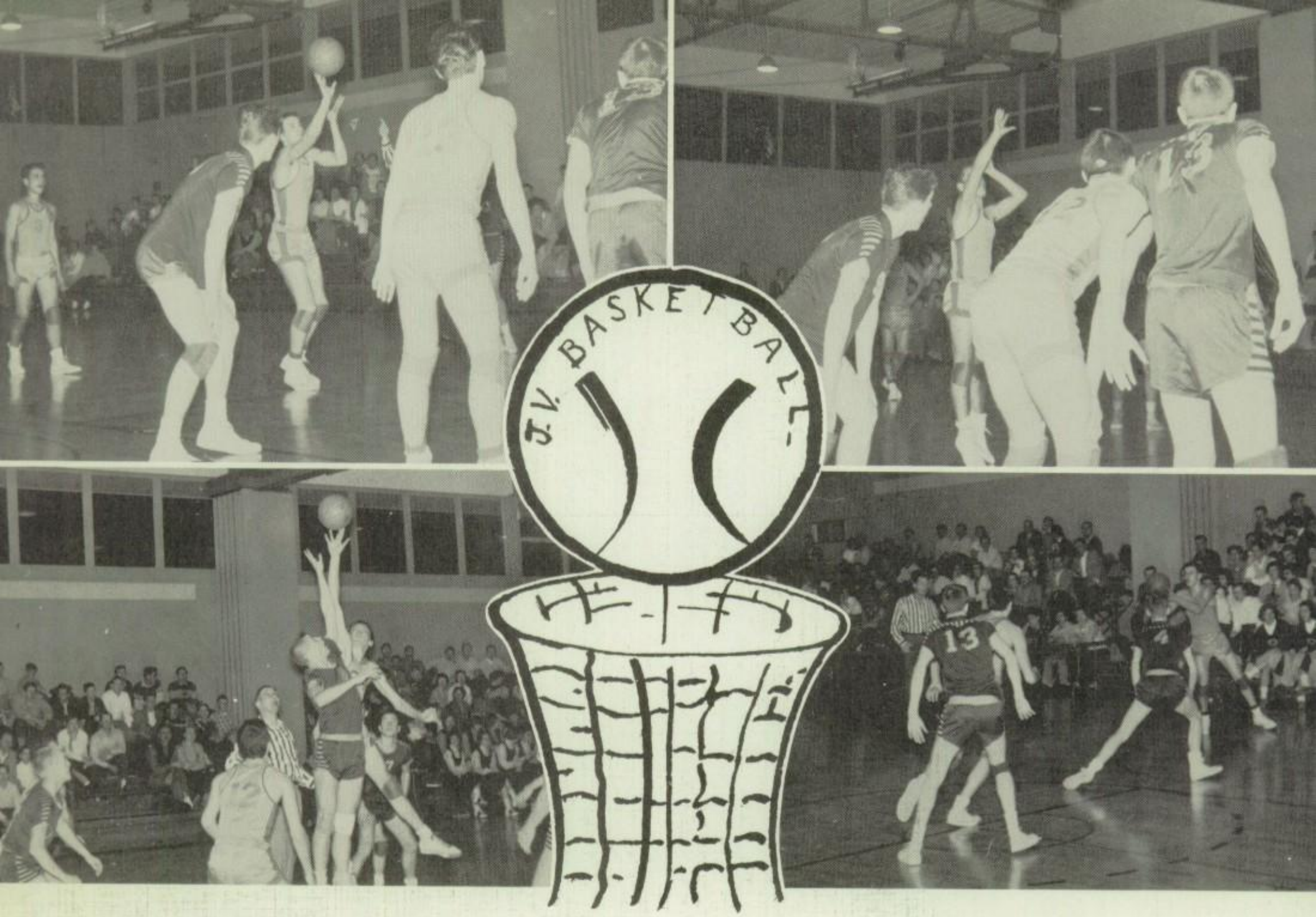

MR. DONALD DELP, *Coach*

I hope he makes it.

the swimming team

Which way to the beach?

COACH CARL STRITTMATTER

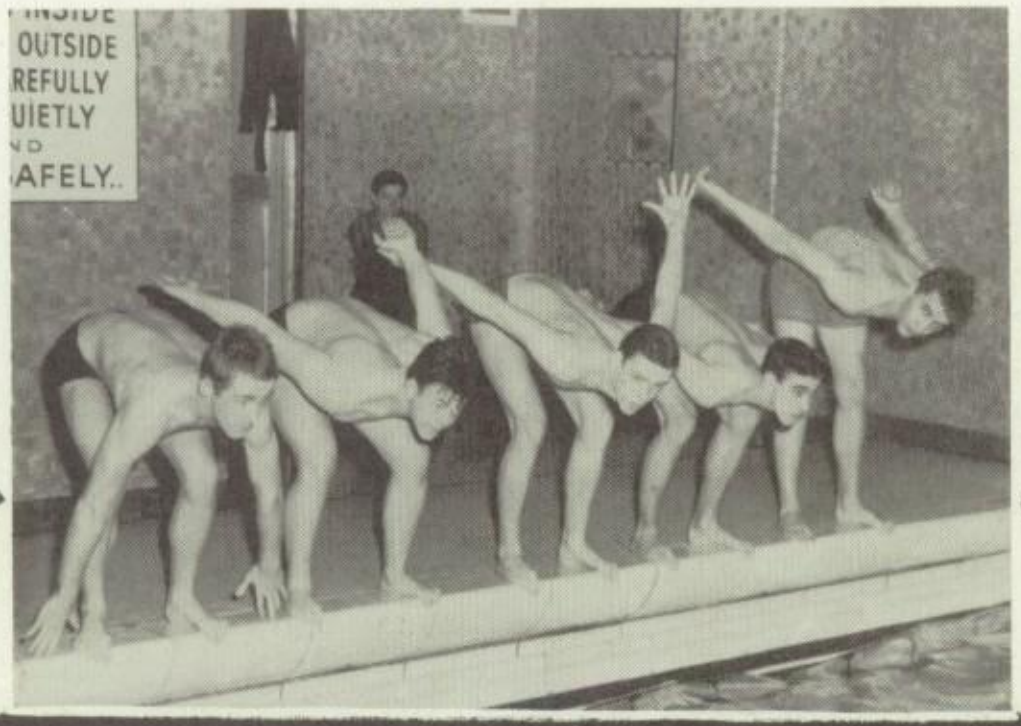

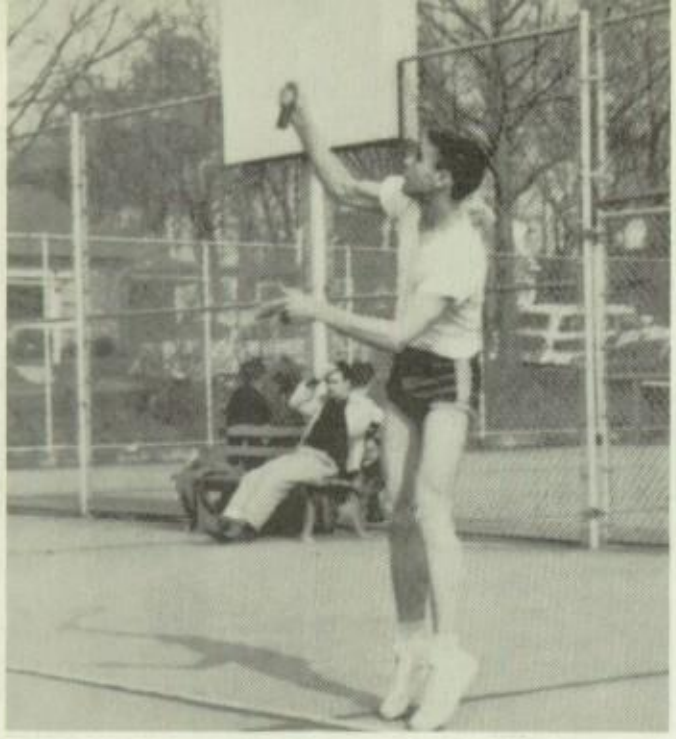

1-2-3 elleve

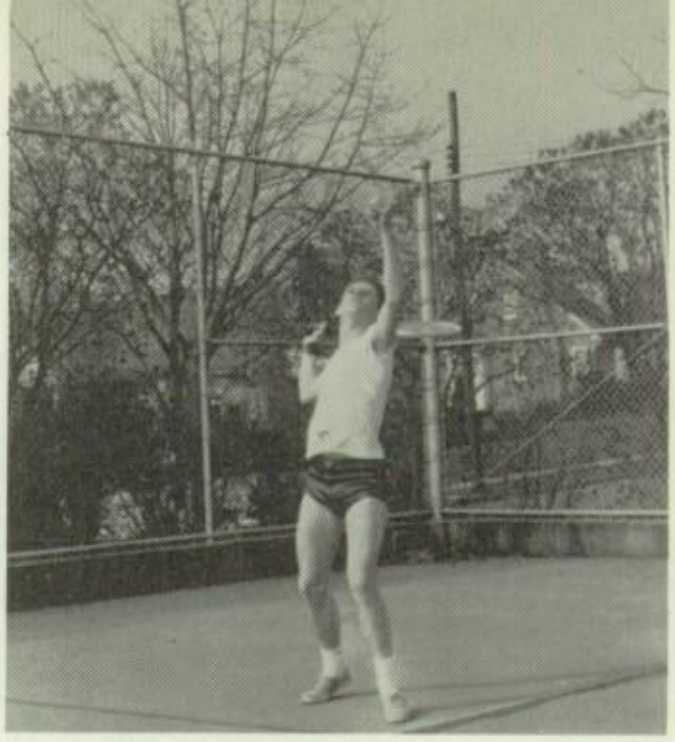

The ball or the head.

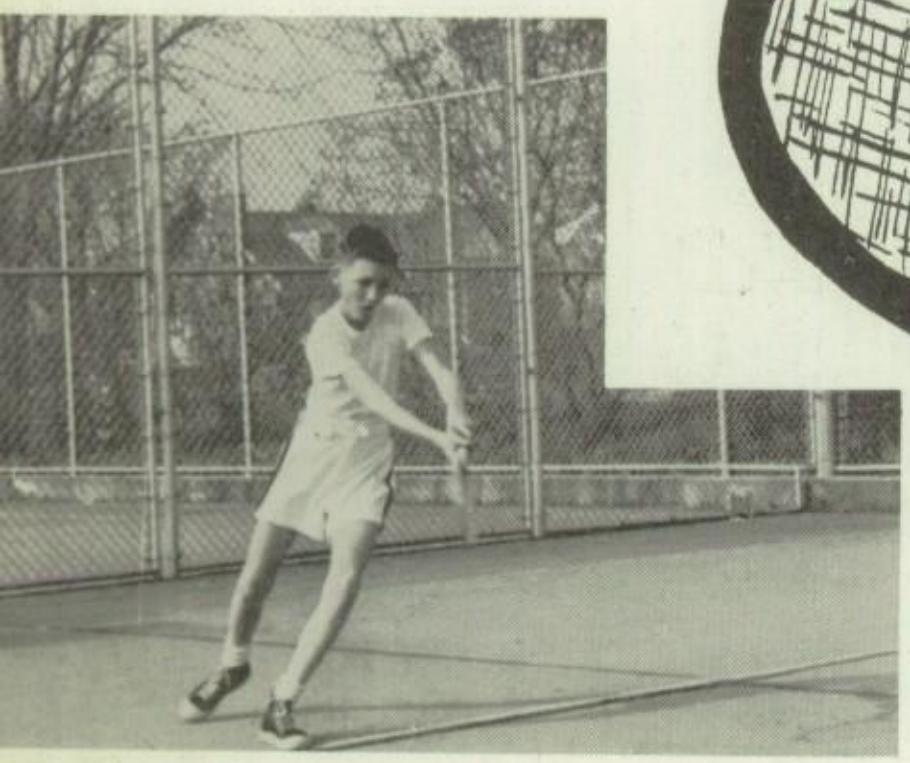

Assuming the angle.

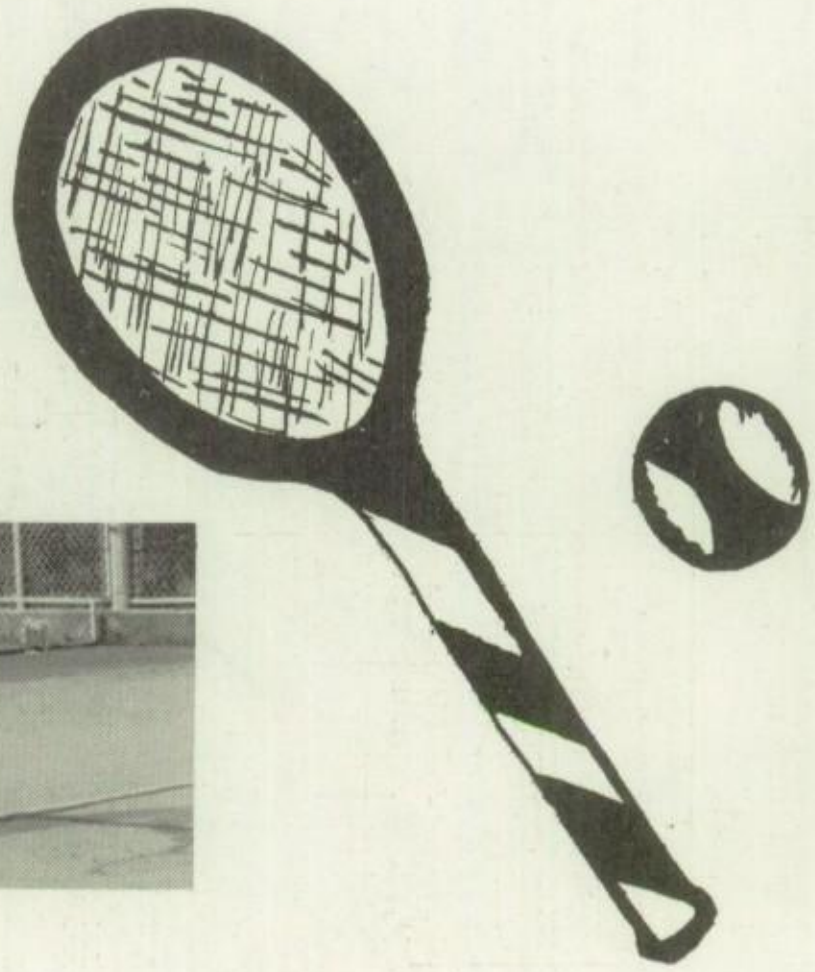

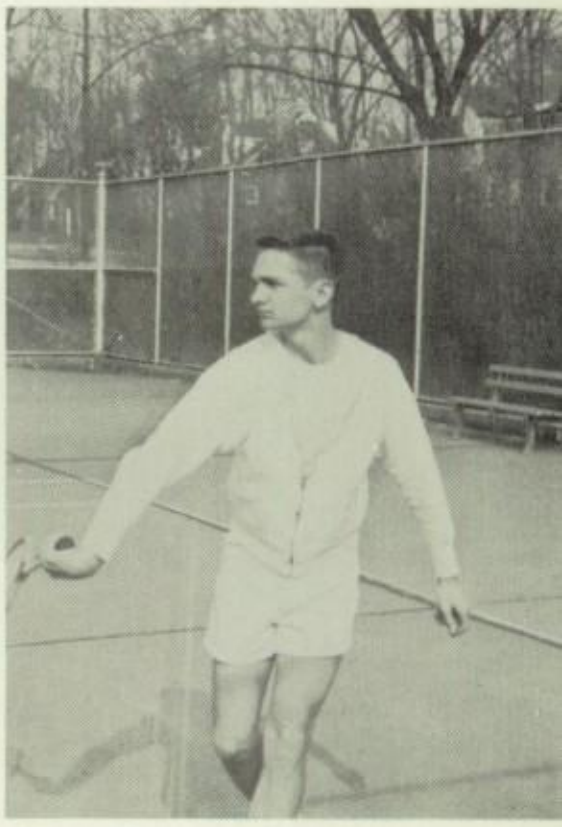

Bill, Backhand and a Booboo.

tennis

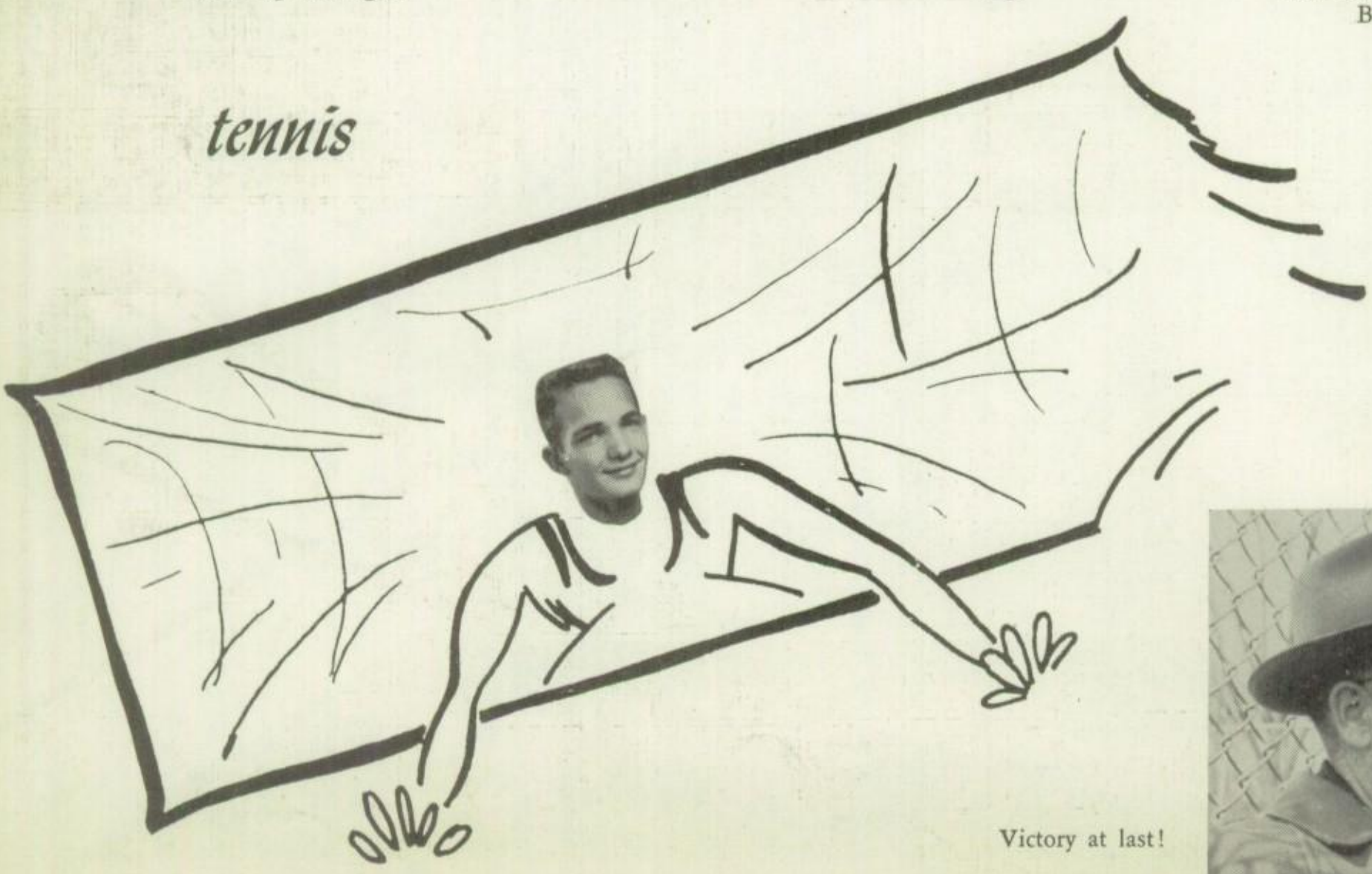

Victory at last!

One of Scoop's birds.

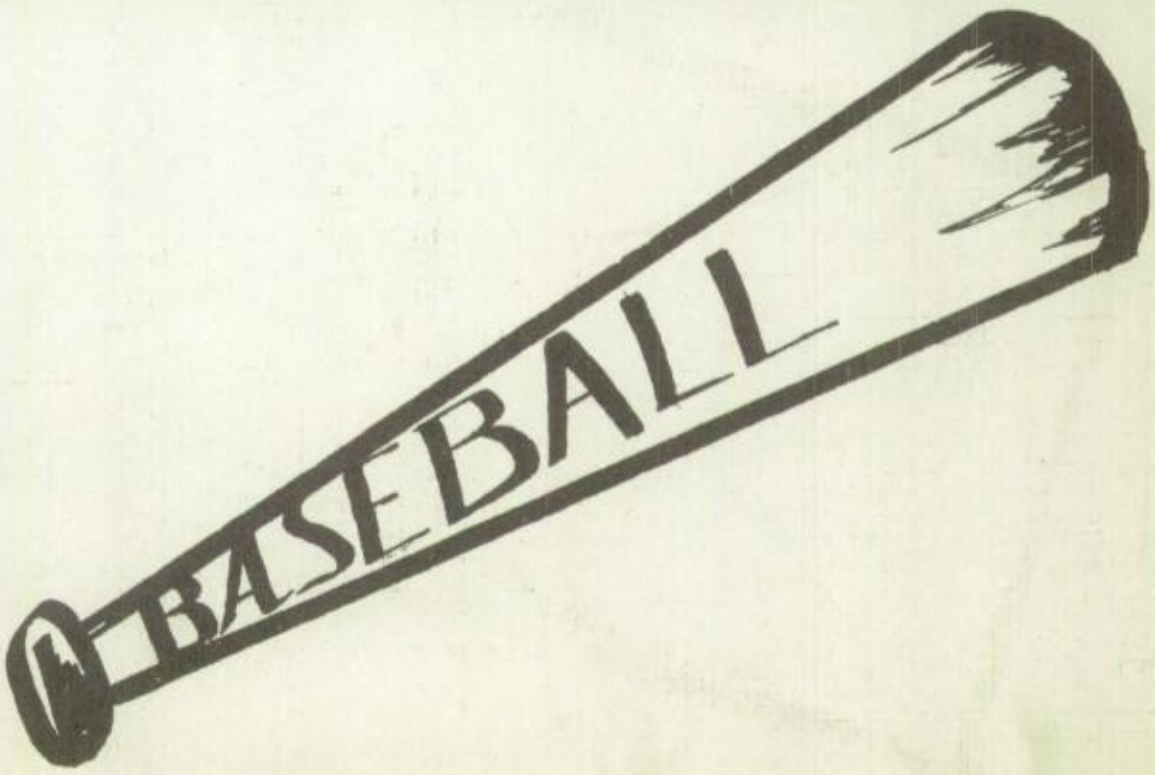

COACH LLOYD "SCOOP" CLEMENS

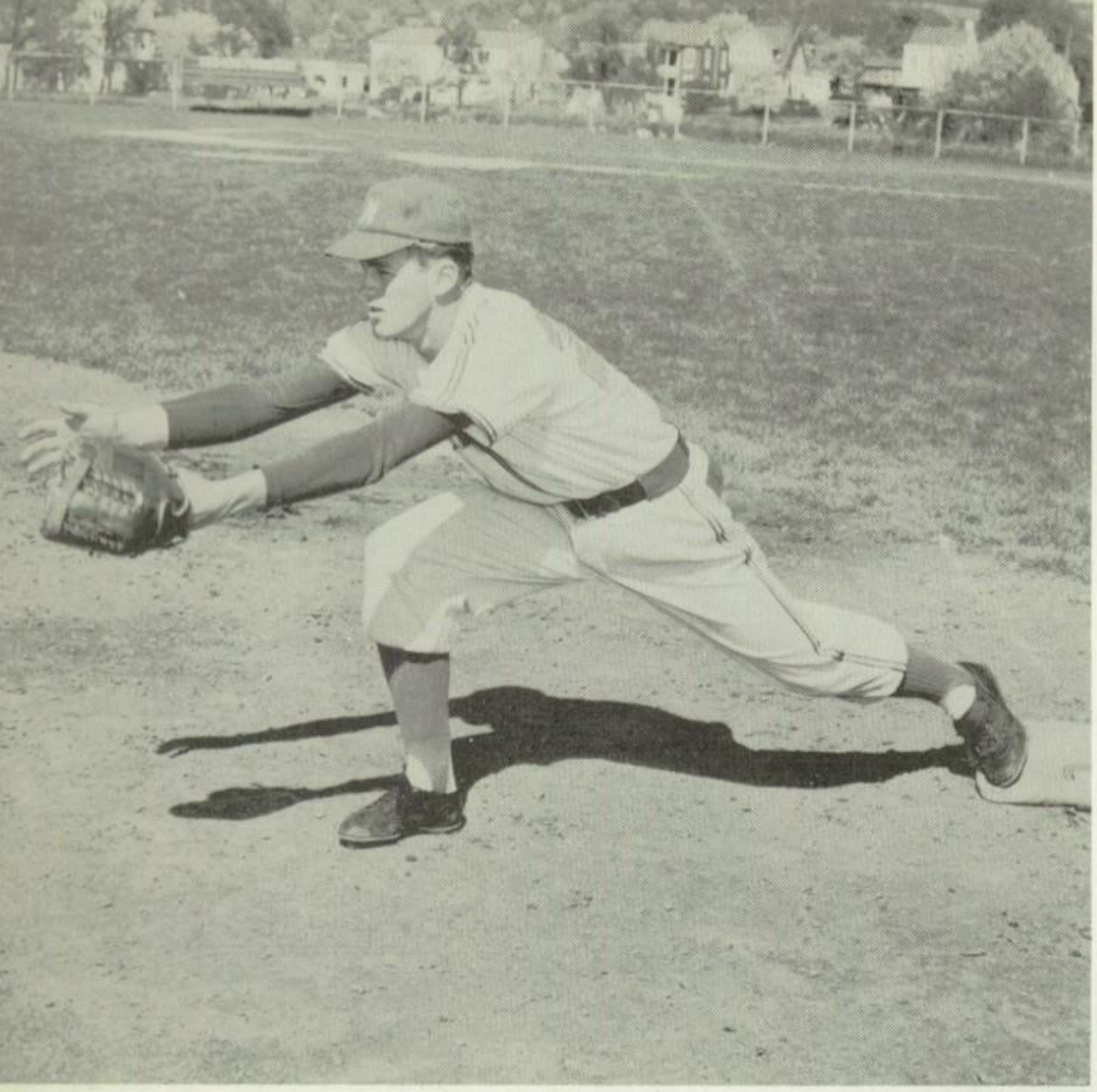

The big stretch.

Use Arrid to be sure.

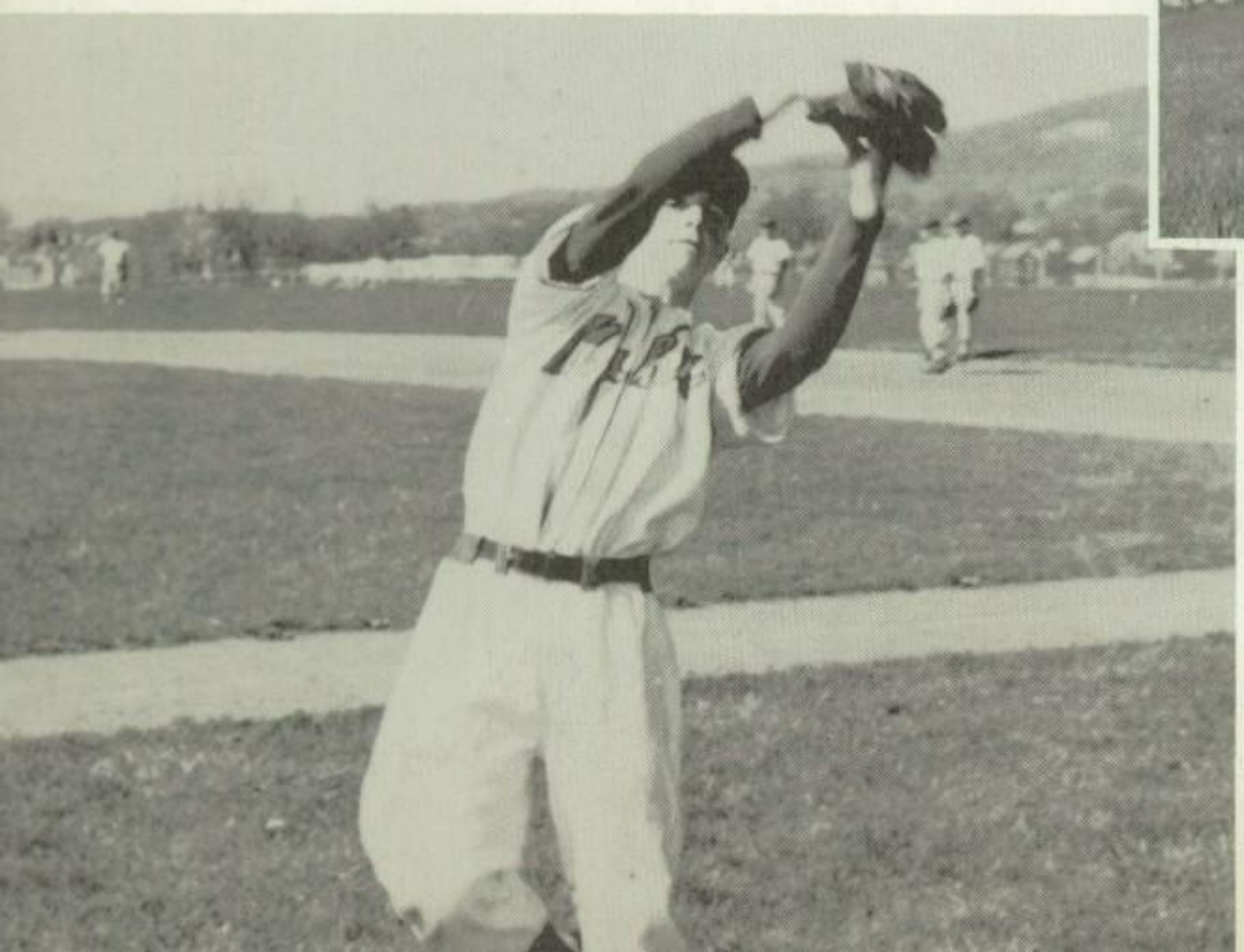

"A" for effort.

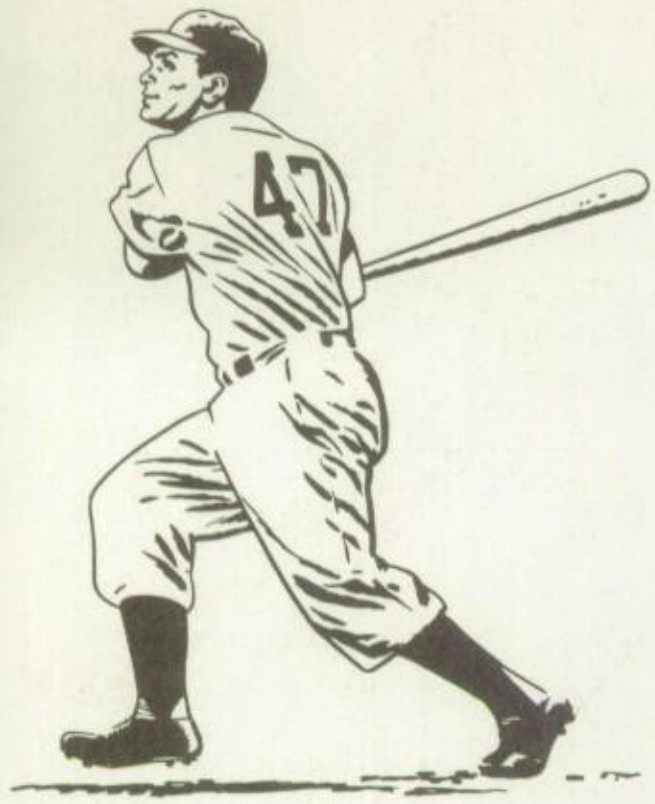

Hustling Heist hurling.

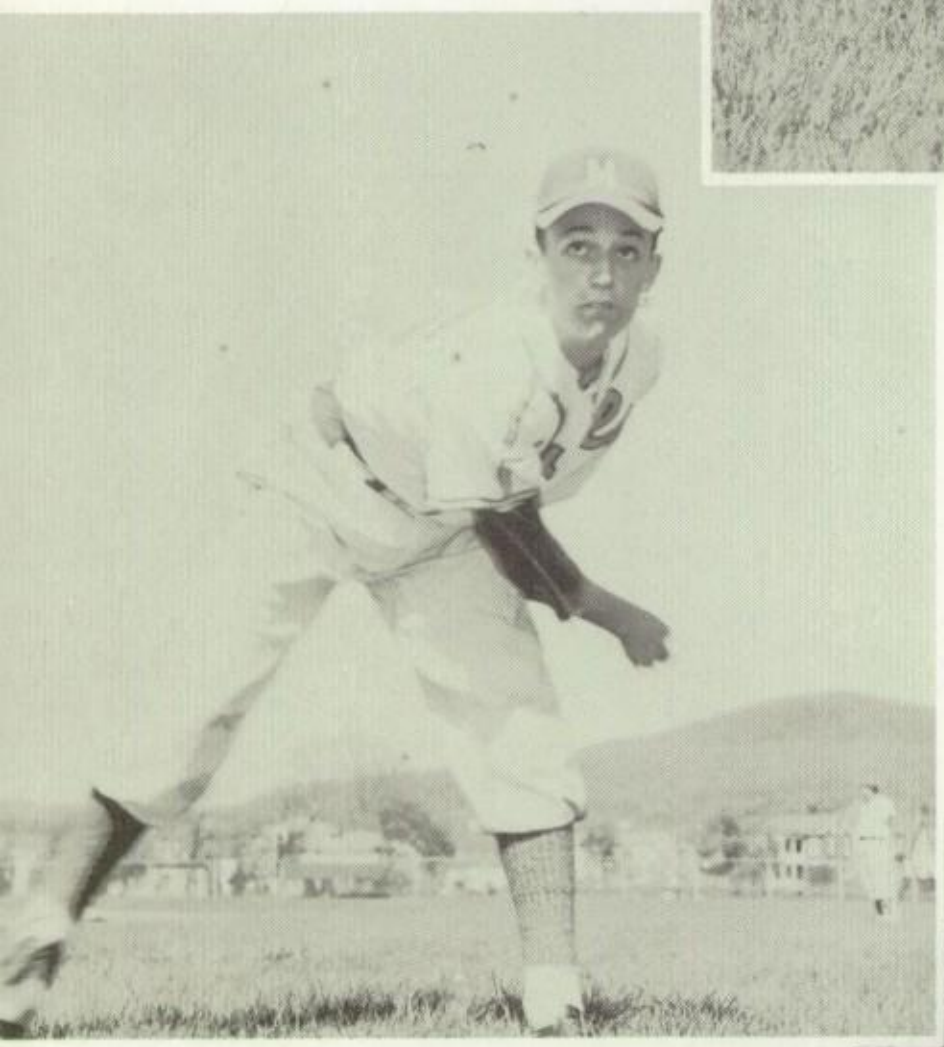

Do you see what I see?

Easy does it.

Hockey Team

MISS MARJORIE HODGKINS, *Coach*

Concentrating Cuties

This is hockey,
not marbles.

hockey

the girls' basketball team.

Dance, Ballerina, dance.

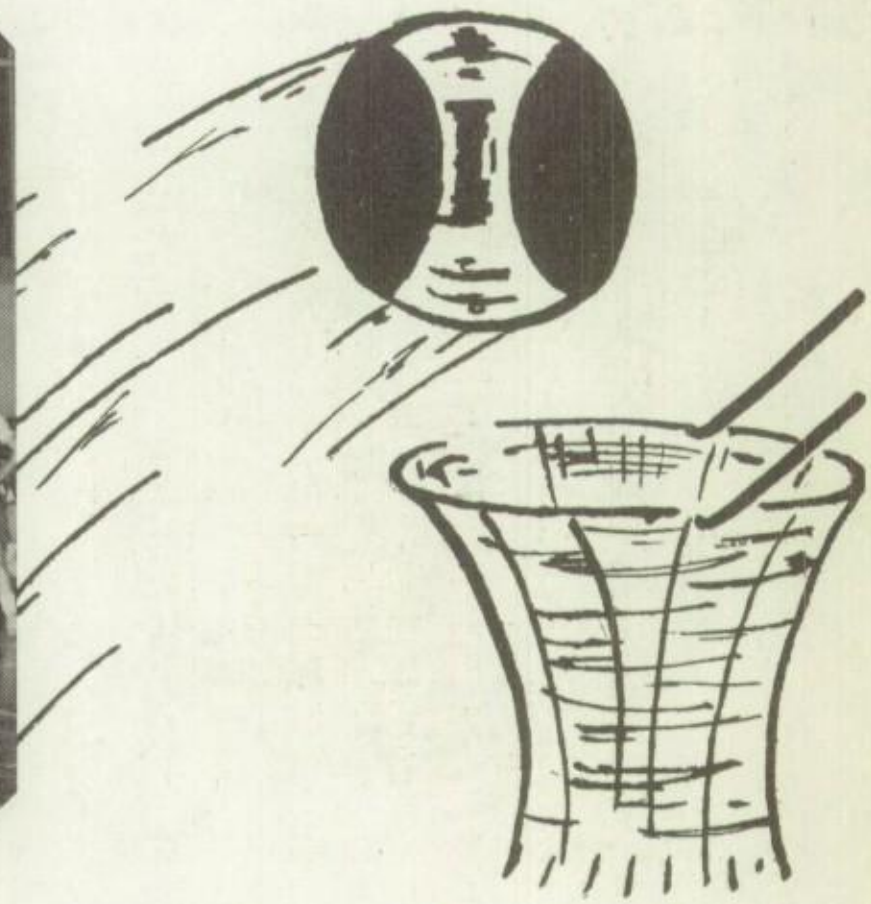

Reach, pardner!

Flying high.

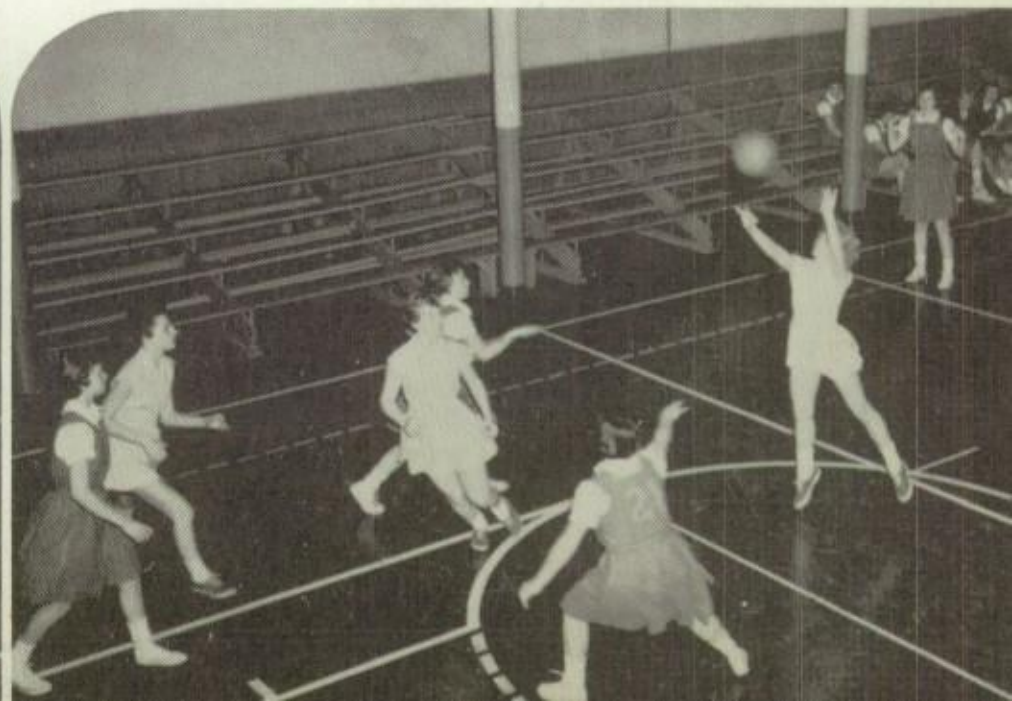

volleyball team

Oh, dear! What can the matter be.

Look, Mom, no hand!

interesting sidelights

girls' softball

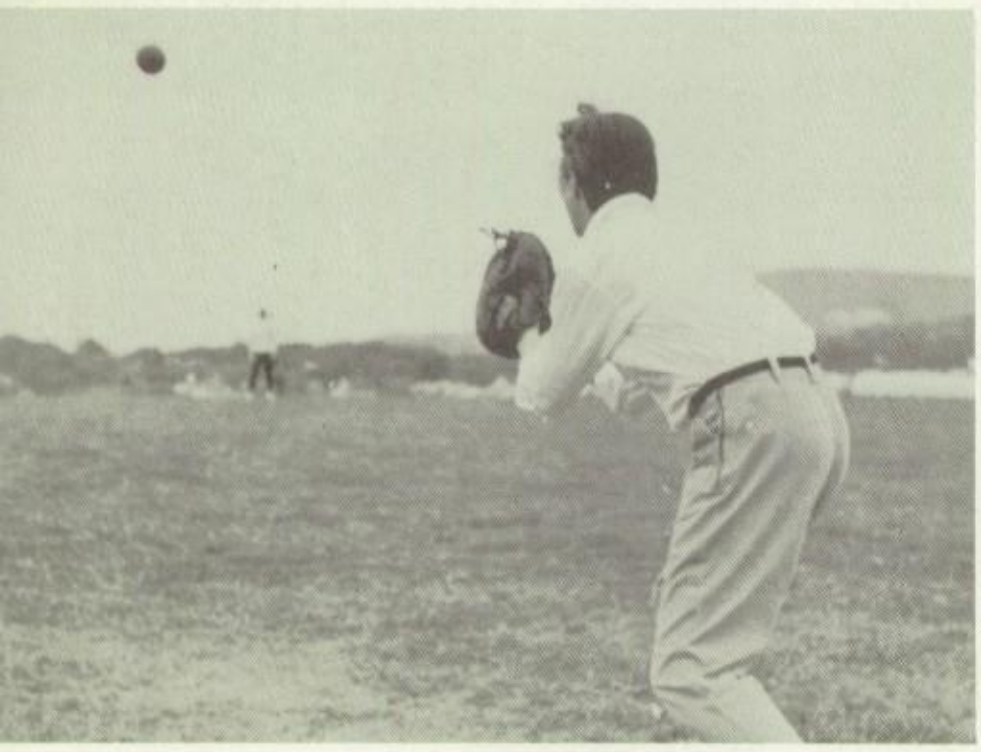

It's a bird, it's a plane! No, it's a baseball.

Sissy makes a single.

Be patient.

The final out.

Boy, are you slow!

Easy does it. Oops!

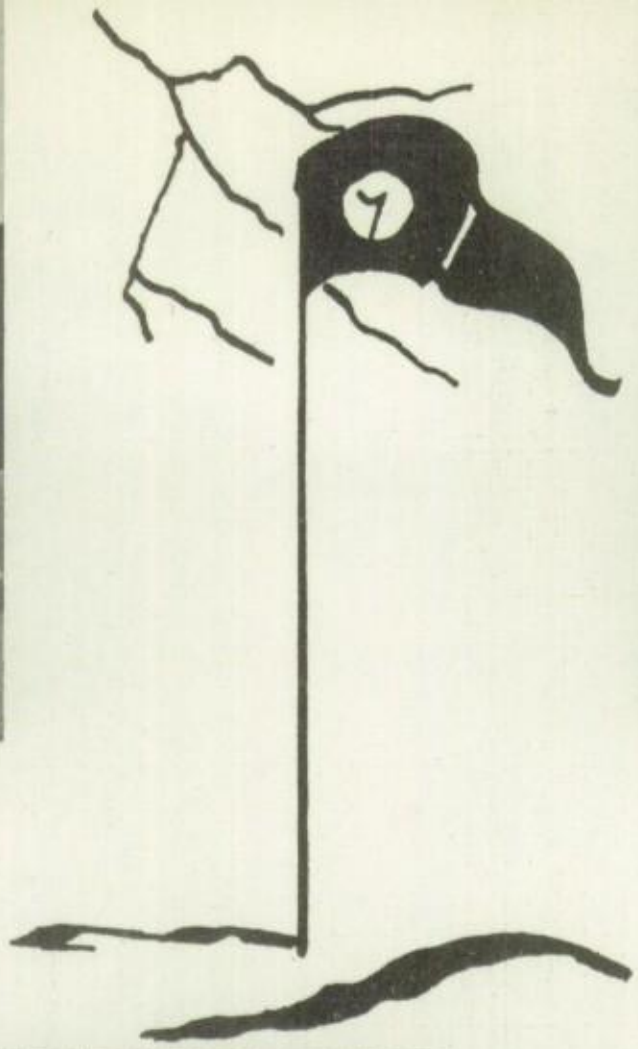

There it is!

golf

The tree, the tee, and thee.

And there it goes!

MR. JAMES BROKENSHIRE
Coach

What limbs!

Five!

And they're off and running at . . .

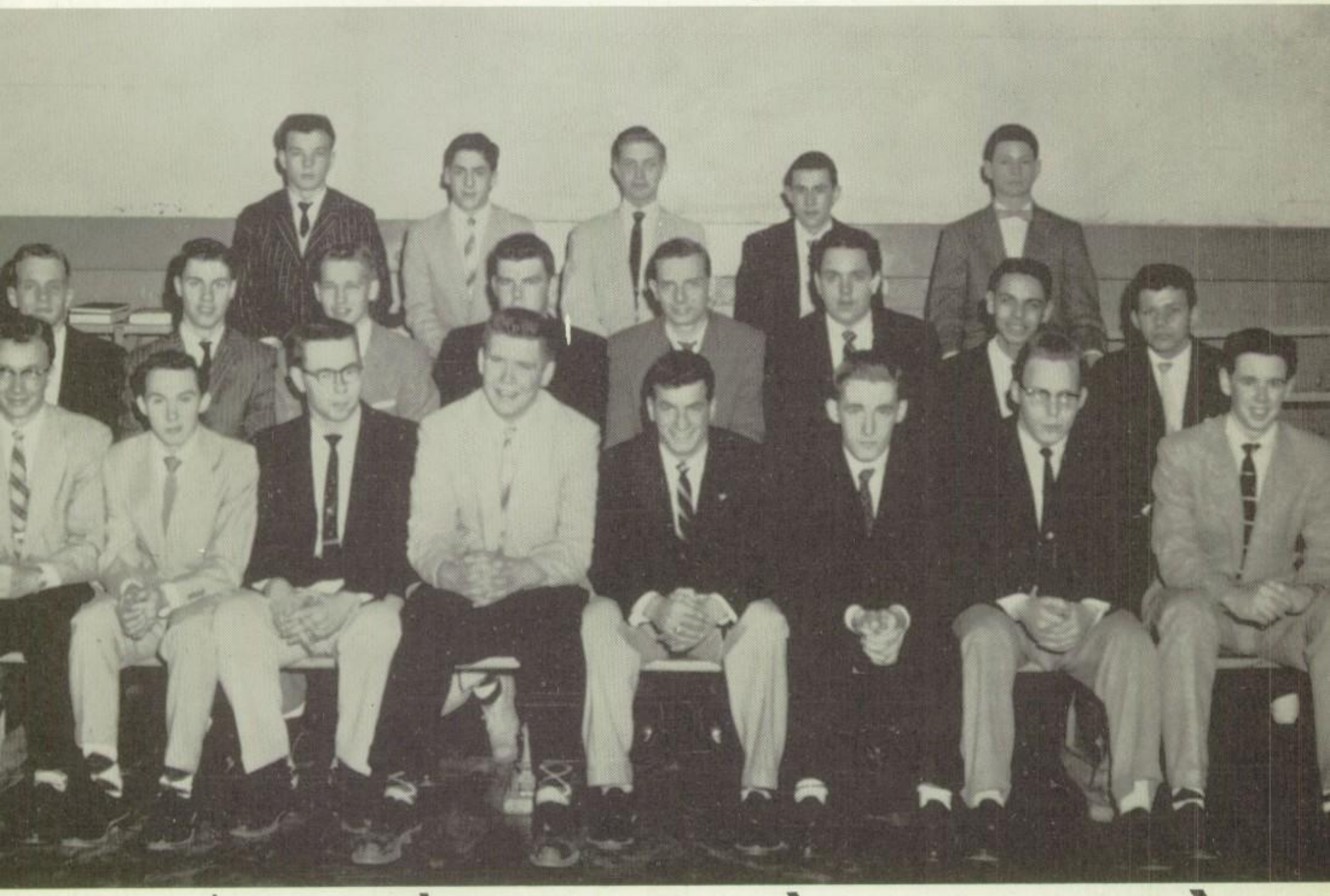

KENNETH MATZ
Coach

CHARLES BUCKWORTH
Coach

track

It isn't the fall but the sudden stop.

When the saint comes marching in.

A worm's eye view.

He went that-a-way.

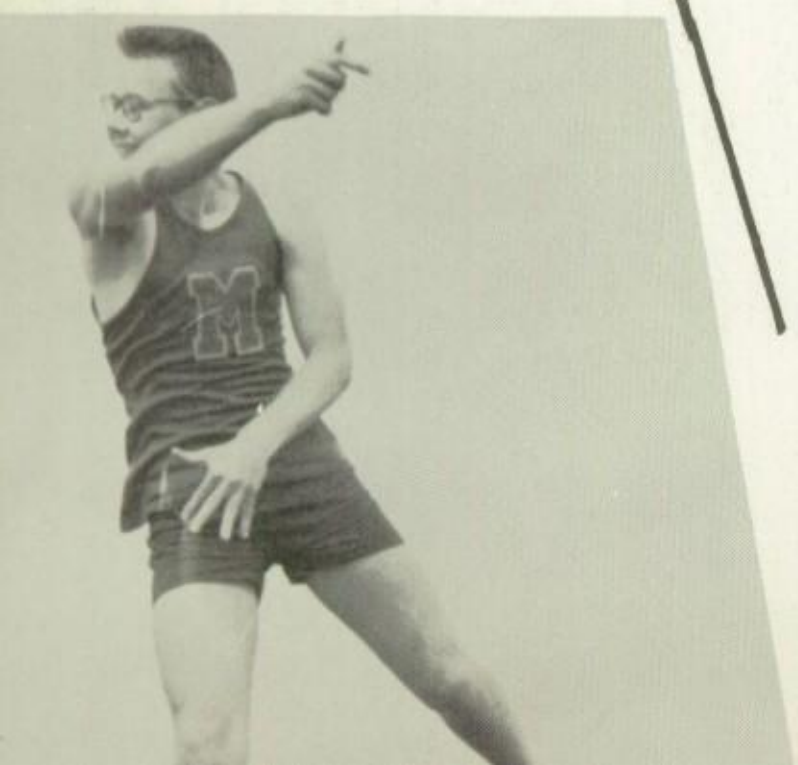

Oh!—please don't leave me!

It isn't that bad, Neil!

Ready for the take-off.

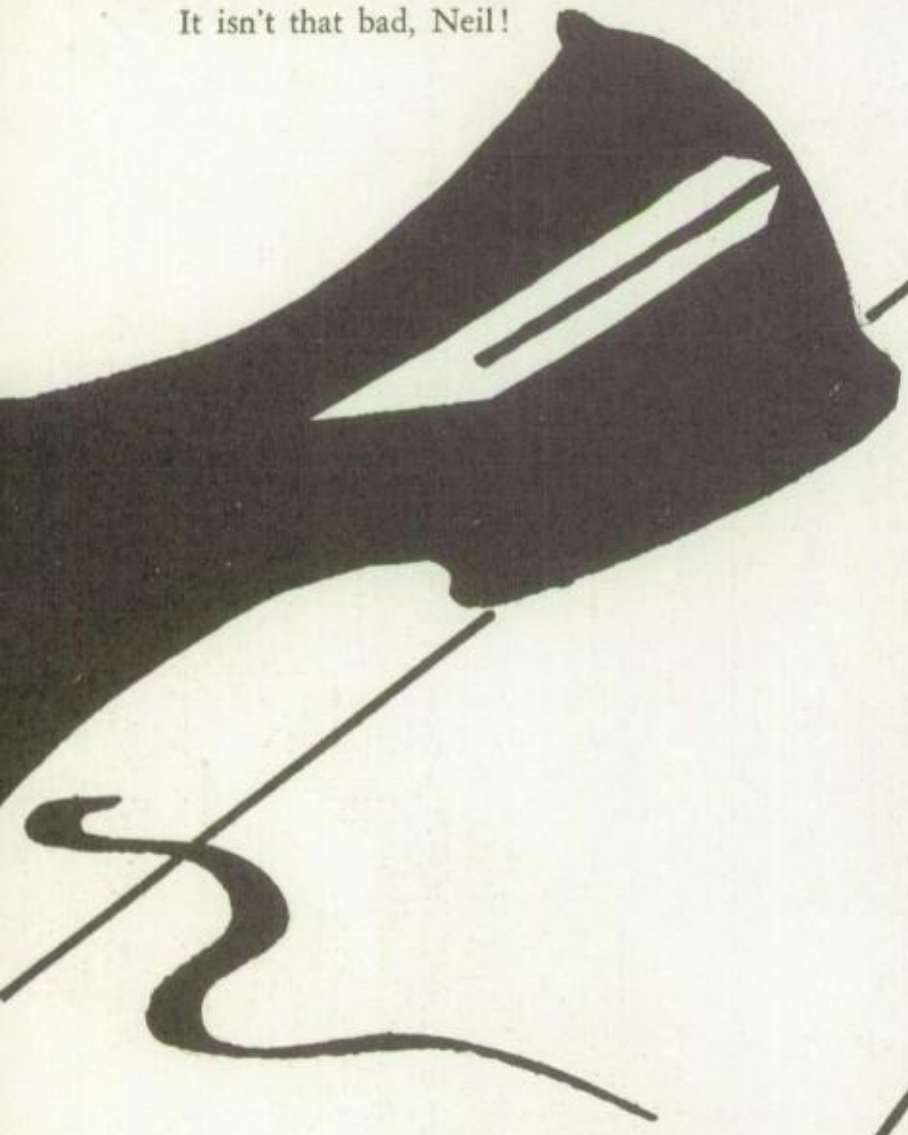

William Tell and his apple.

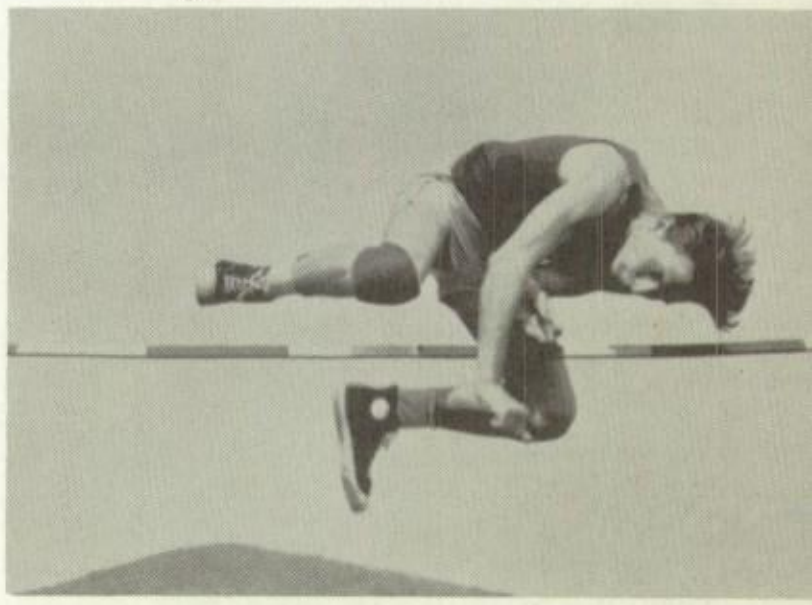

Watch out below!

Gee, Dad! It's a cross bar.

sports shots

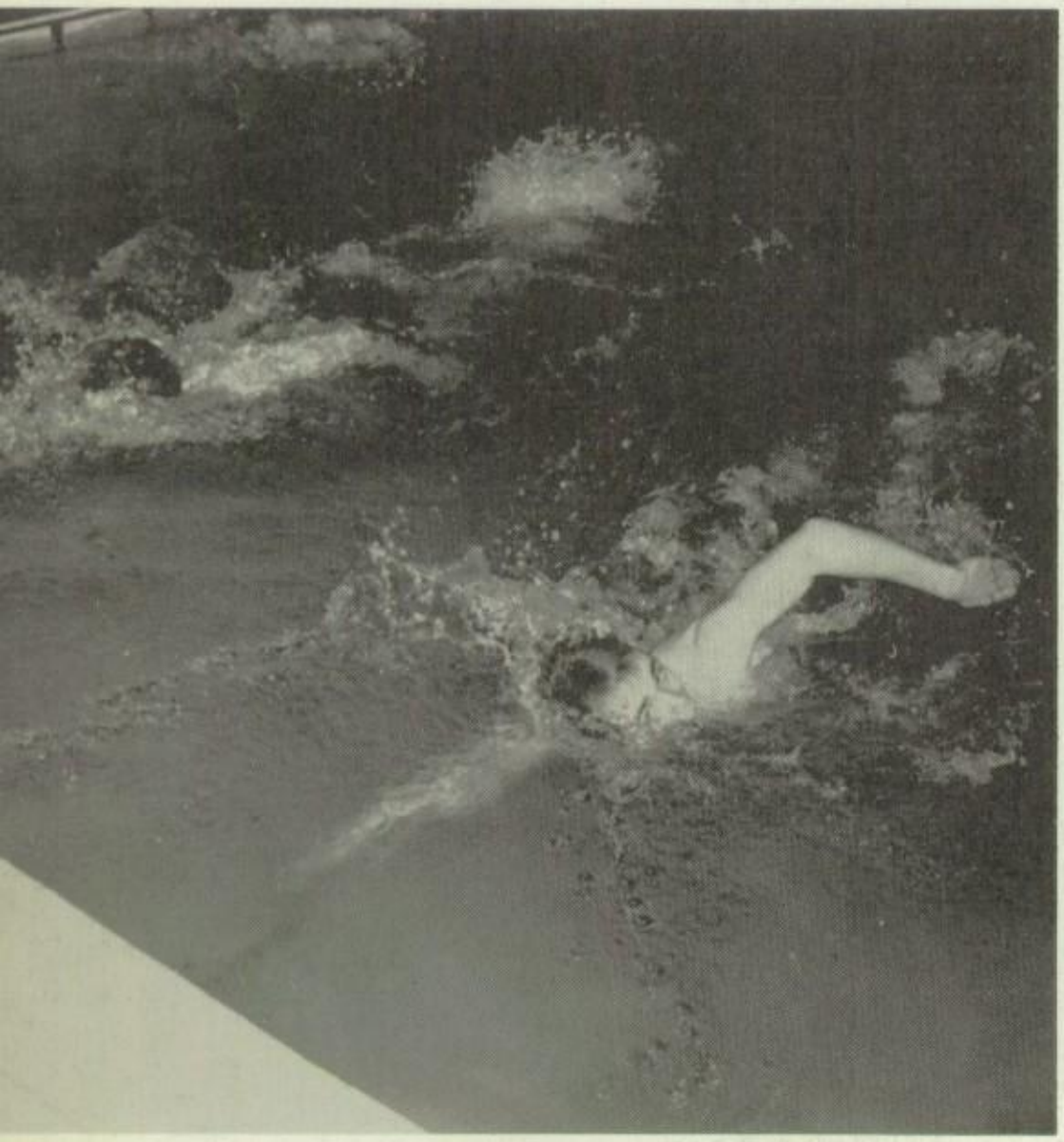

Speedy splashers.

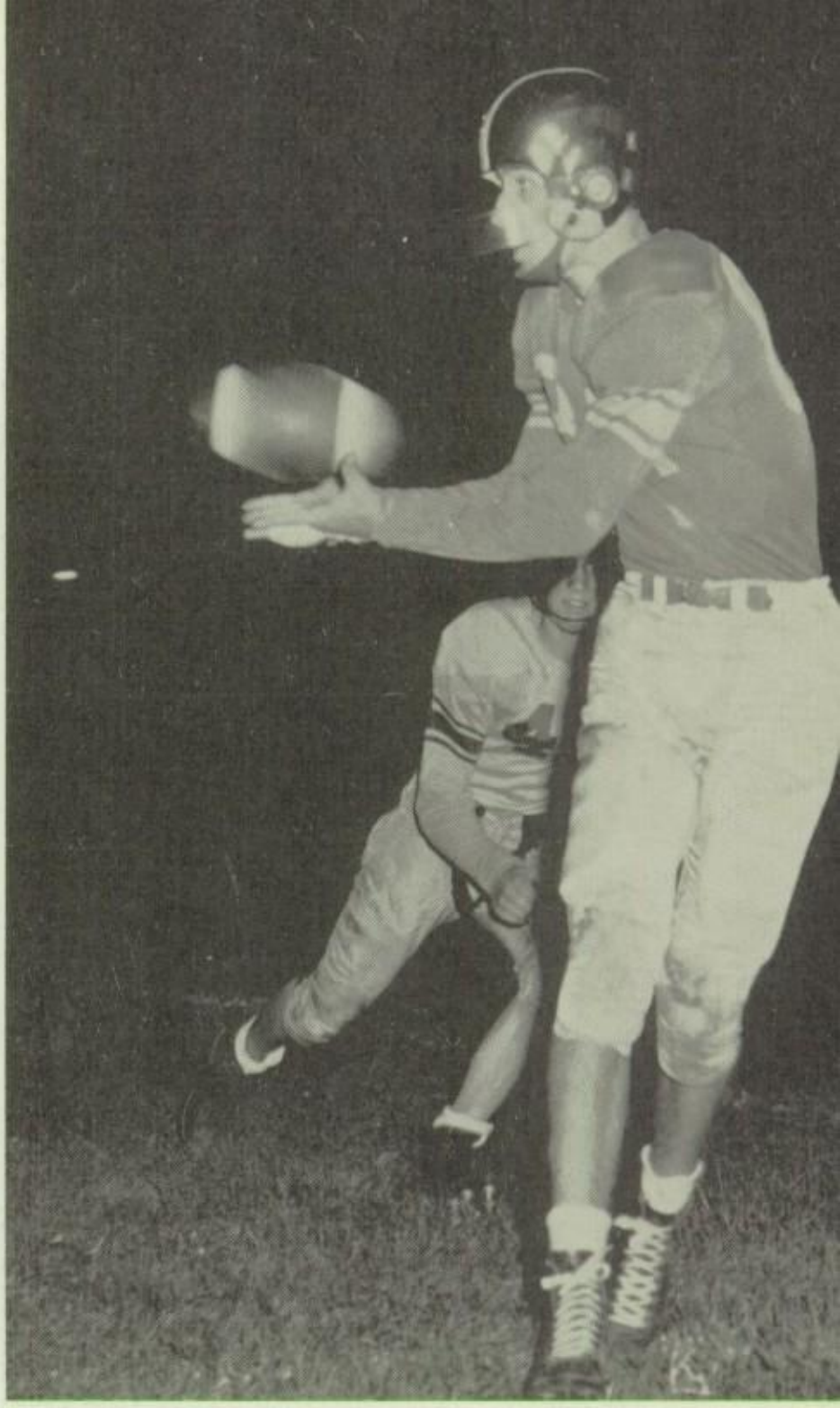

Nice catch, Larry.

I think we're winning.

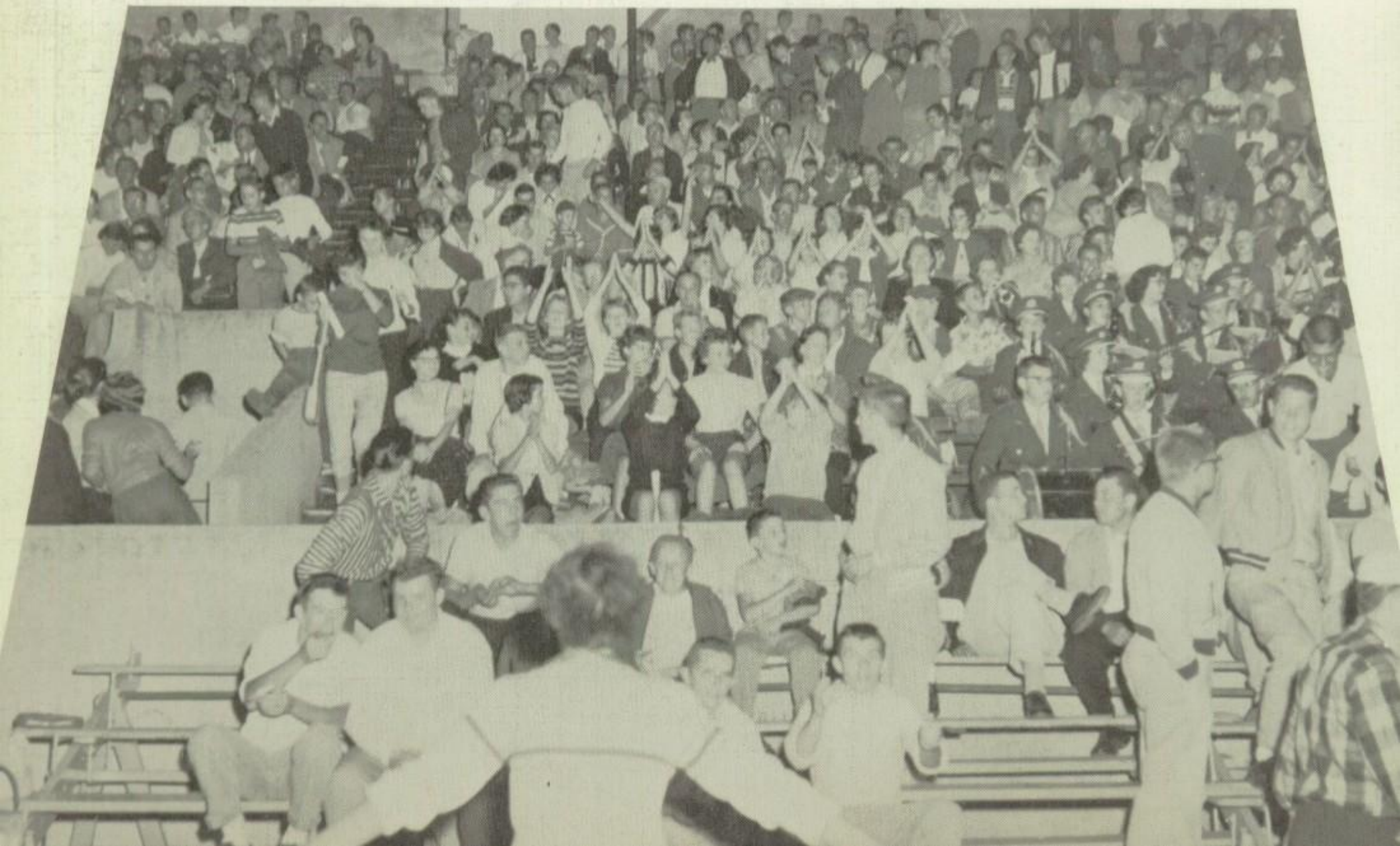

organizations

mixed

accompanists

Myles Edwards
Patricia Rothenberger
Ruth Jean Wary
David Weinerth

chorus

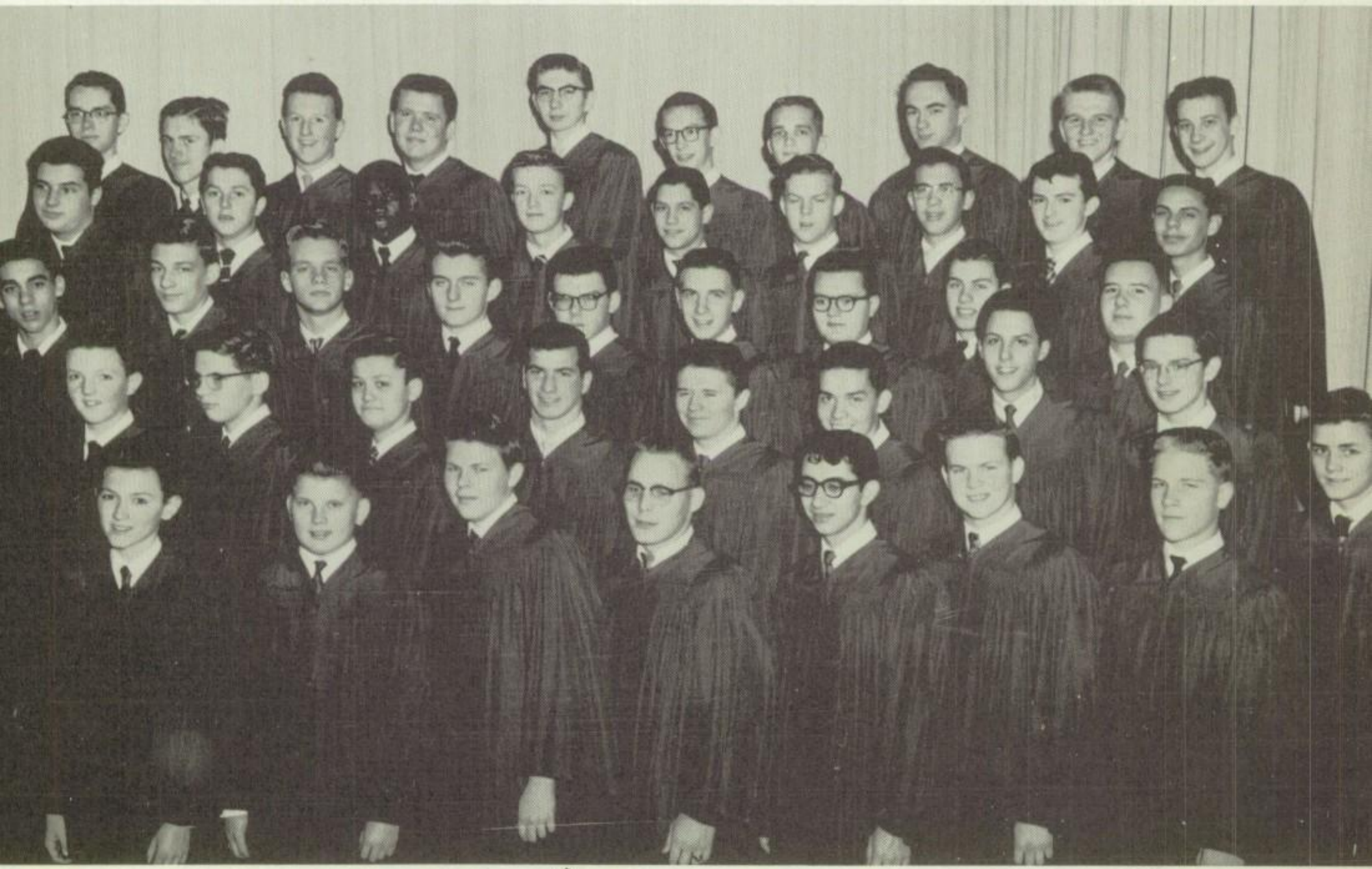

MISS ALTA HORTON
Directress

muhleteers

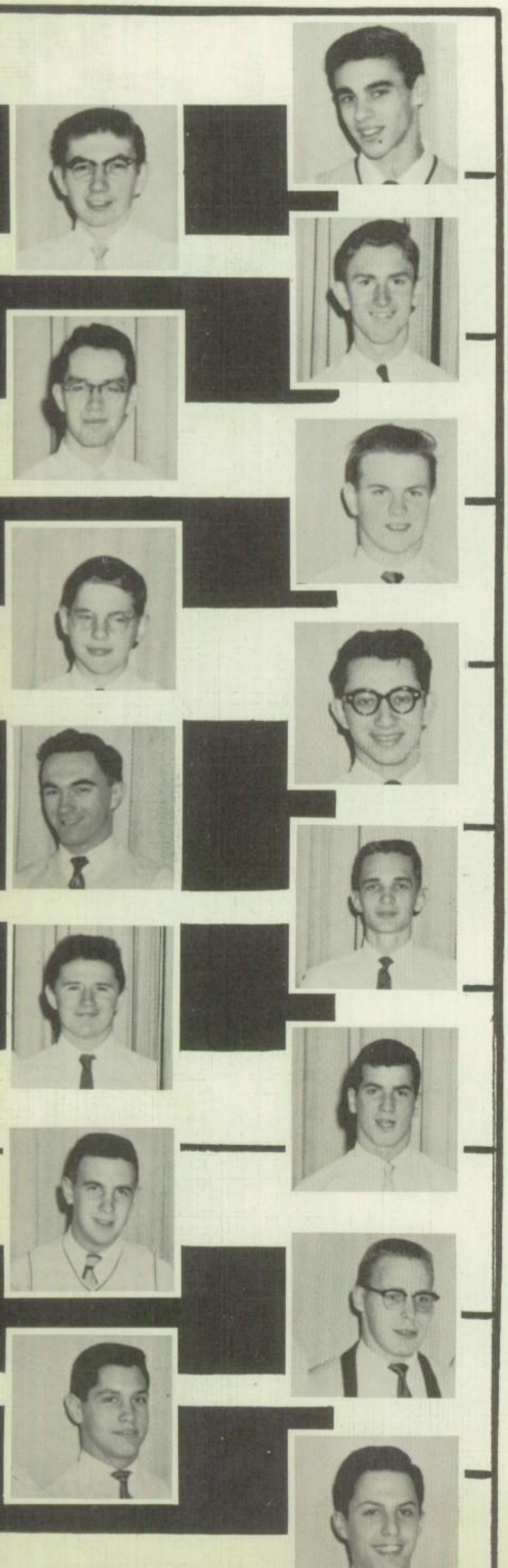

muhlaires

MISS ALTA HORTON, *Directress*

orchestra

show band

MR. HENRY HOFFMAN
Conductor

blue band

MR. HENRY HOFFMAN
Conductor

band officers

JOYCE HELMS ..... *President*
CARL EBEN ..... *Vice President*
PATRICIA ROTHENBERGER ..... *Secretary-Treasurer*
BRANT AIMAN ..... *Band Manager*
ALICE DUTT ..... *Band Majorette*

Advisor
MISS OLIVE TENNANT

blue and distant

horizon clubs

Advisor
MISS EDITH STAUDT

hi-y

Off to Easton.

officers

RICHARD BEHRENHAUSEN
President

WILLIAM HERBINE
Vice President

BARRY HELBERT
Secretary

SALVADORE MESSINA
Treasurer

NEIL DREIBELBIS
Chaplain

y-teens

officers

SANDRA PARADEE ..... *President*
JANET DOCKEY ..... *Vice President*
ALICE DUTT ..... *Senior Secretary*
LAURIE KLOER ..... *Junior Secretary*
DEANNA HEITER ..... *Senior Treasurer*
ARLENE CROUCH ..... *Junior Treasurer*
VIRGINIA ETZEL ..... *Chaplain*

Words fail him.

typing clubs

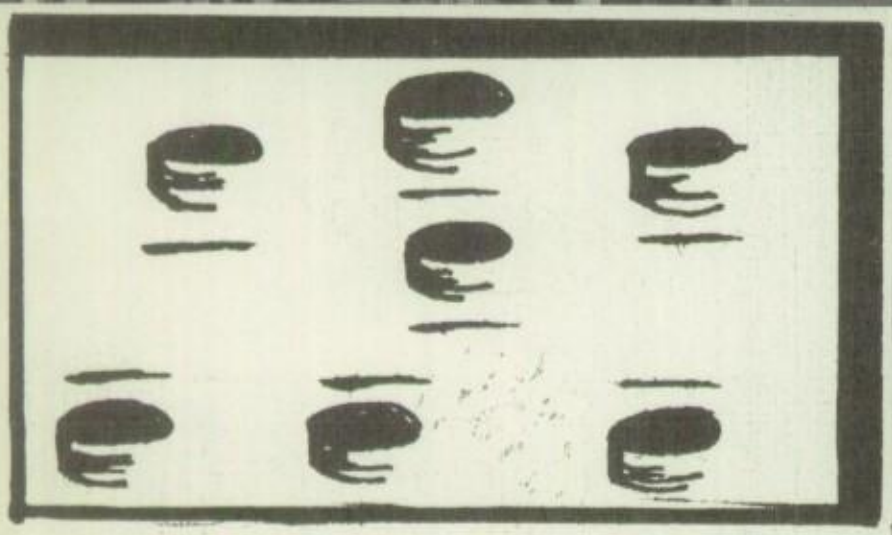

savings club

varsity club

g. a. a.

Muhlenberg

d by Roberta Hain, 12-2, and
y Hoffmann, 12-3, highlighted the
tic accomplishments of Spanish

a film in the auditorium. The
is entitled, "Productivity—Key
lenty."

e following day, the seniors will
e the school at 9:00 a.m. and re-
at 12 noon. Girls will tour the
shire Knitting Mills while the
will visit the Textile Machine
s.

e last day of this three-day
t will be spent as a question
answer period. Mr. Richard
tzel, a representative from the
shire Knitting Mills, will speak
answer the queries of the group
h will convene at 2:30 p.m. in
high school auditorium.

NROTC Examinations;

12-3; Salvadore Messina, Thomas Miller, 12-4; and Gary Simons, 12-5.

College board examinations will be given on Saturday, January 12. Deadline for registration is Saturday, December 15.

Bell Telephone Test Given

Approximately 25 senior gi
take part in the Bell Telepho
It will be an all over cove
scholastic achievements.

The United States Empl
General Aptitute Test Batter
ice will be given to about 25
boys. It will show their s
trades and business.

Bits 'n Scraps

e senior
ght on
g High
s given
colleges

n Club,
ennant,
el, 11-3;
k, 11-1;
l, 11-1;
-3. This
otball
held in
Novem-
—Hallo-

a first
ylvania
. This
he last
er.

acher,
iods of
s at a

Distant Horizon Club meeting on November 26.

A white gardenia was chosen as the class flower at a recent meeting of the junior class. The students also decided to have sweaters rather than jackets.

Richard Behrenhausen, 12-1, Wil

Muhlenberg P.T.A. for a Christmas tea to be held on December 21 at 3:45 p.m. in the c
pose is to familia
with the qualificati
good college stude

Invited to
faculty, the
ber of the
tending coll

The proje
is teaching
grade pupil

They say
pidly. At th
from a thirc
only difficul
nounciation

staff

EDA DESANTIS
Editor

CAROL SNYDER
News Editor

SARA JANE RULOFF
Assistant News Editor

DOLLIE MANZELLA
Feature Editor

LEWIS COCO
Sports Editor

IRVIN MOORE
Junior High Editor

JAMES LOHMAN
Headline Editor

Senior
With A

By Nancy S

Lights! Curtain! Action! These words; more then likely, were shouted backstage in Muhlenberg High School's auditorium on November 16 and 17, when a cast of eleven opened the Senior Class Play, "Belvedere," a three act comedy under the direction of Mr. Glenn H. Woods.

Gary Simons, in the title role portrayed a penniless author—yet a genius—hired by the King family to

raduates Enlist In Air For
lumna Returns From Eur

llard Reber, '55, and Richard
enberger, '55, have enlisted un-
the "buddy" system of the Air
e and are undergoing basic
ing at Lackland Air Force Base,
Antonio, Texas.

s. William Taul, formerly Lolita
ell, '52, has returned from visit-
her husband in Stuttgart, Ger-
y.

n Hoffmann, '51, recently arrived
e after a two months stay in
olulu, Hawaii.

iages

an G. Heckman, '52, and Ro-
J. Schmehl, '53.

E. Adams, '53, and Kay Swalm
eading.

hard L. Frank of Reading, and
lyn L. Wennell, '53.

nald K. Folk of Reading and
J. Sands, '56.

nneth J. Moyer of Reading, and
L. Hettinger, '54.

Donald P. Strickler of Wes
and Joan E. Snyder, '52.

Jesse R. Kieffer of Readin
Margaret L. Marburger, '46.

Births

To Mr. and Mrs. Eugene S
daughter was born. Mrs. Sei
merly was Nora Schweitzer.
del graduated in '50.

To Mr. and Mrs. Daniel W
daughter was born. Mrs. We
merly was Gloria Kulikowsk

To Mr. and Mrs. David Yo
daughter was born. Mrs. You
merly was Barbara Kurtz, '5

To Mr. and Mrs. Richard S
son was born. Mrs. Sloat f
was Rosemarie Gutierrez, '47

To Mr. and Mrs. Leonard La
a son was born. Mrs. Lacombe for-
merly was Constance Delp, '52.

To Mr. and Mrs. William Shirk, a
son was born. Mrs. Shirk formerly
was Janet Cochran, '52. Mr. Shirk
graduated in '48.

Bedinna Heller, Gwendolyn Hettinger, and Betty Himmelberger, 12-2, and Dawn Kring, 12-3, were appointed to check the money and stamps that are turned in on the collection day. A total of $994.05 has been collected this year.

provided the atmosphere for this sparkling comedy.

Staging, costuming, music, direction an
cast co
a truly
of any credit or praise given it.

journalism 1

Observer

staff

MARY HOFFMAN
Head Proofreader
BARBARA CROUCH
Head Copyreader
SANDRA MEARIG
Make-up Editor
JOANN SNYDER
Make-up Editor
ROBERTA HAIN
Business Manager
SHIRLEY HEFFNER
Circulation Manager
EDITH RANAGAN
Advertising Manager

"Oh! I feel as free as a **bird,**" ex- ... ie got out of his bed ... **ky** motion. ... ed on today ... eeling in hi ... stair ... sat ... butl ... akfas ... ng hi ... **whe** ... f **co** ... wen ... g as ... ng u ... **finch** ... Co ... his s ... **slim** ... He ... n **A**

... covered that it was his pet mo

Our hero's attention was the ... by a **frog** croaking a **jazzie** s ... **J. P.** Morgan or **Elvis.**

These scenes touched his ... much that he told himself ... **muzzn't** dig up the ground wh ... birds and animals lived, ... **buzzed** around.

He felt quite sad as he walk ... from the spot where his garden was—

... ficulty in avoiding objects when back-

... nitiation day, our polar ... **rcia Schmehl,** 11-3, could ... g the way to the beac ... paigning was don

... of you read ... **ensing,** 12-1 ... in the the ... metime ... d to cal

... 12-3, w ... by **M** ... er clas ... pt. This

... ep has l ... he story ... **Fetterman** ... pupils, at ... vill peek in t ... m all.

... ite mishap occur ... , 12-4. She was par ... ddenly it ran out of gas. ... he car sat in the middle ... parking lot all day.

... column to an end, I'll ... the month.

Dolores Weidner, 11-4—"Scream!"

Marilyn Griesemer, 11-2—"Wear it to the Varsity Drag."

Miss Horton—"Make it assume the angle."

Ruth Heimbach, 12-2—"Marry it!"

Odontalgia is a common word for

Junior . . . "The laundry sent me the wrong shirt. The collar is so tight that I can hardly breathe."

Senior . . . No, the shirt is all right, but you have got your head

... soup. What shall I do?

Scared

Get a boy friend that understands chemistry (if you can find one).

Miss Dixie Cup

Mr. Woods and Eda

... by some ... uncle has scars and scratches he received from pigskin-hungry claws. I am really not a c ... want to live ...

Oh! Oh! The refree has just picked me up. Something's going on now. He's talking to some fellows who look more like bull dogs.

Now I'm being set up for a kick. Oh,

... throwing the javelin.

"Close that locker", ...

... Chancelor of the Exch ... known as their treasurer.

Muzz, who can usually ... Doug, Buzzer, Dick, a ... nswered to the name ... r class play, "Ch ... " and participate

... tion of this ... udent is t ... oach.

Min

... in my ... ow. But ... stomach ... what th ... ass. Boy ... s being ... as going ... oted me fo ... touch he ha ... ey decided to ... upid wooden p ... any pity?

... ig Toe, another cha ... to do the booting. W ... Alas, I fear I am not bre ... My breath is slowly esc ... The crowd is screaming ... man in stripes is picki ... looking me over.

... I wonder what's go ... now. At last! They're th ... They do have pity.

Here comes the stret ... I'm really living. The ... bruises now. You kno

creative writing club

Advisor, MRS. JEANNE B. CURLEY

art club

Advisor, MRS. ESTELLA RUPP

musical appreciation club

Advisor, MR. DAVID OWEN

science fiction club

Advisor, MISS OLIVE TENNANT

motor club

Advisor, MR. DONALD FETTERMAN

german club

Advisor, MISS MAVIASTELLA KAPUTO

needle and cooking club

Advisor, MISS DOROTHY BOYER

science club

Advisor, MR. CLAUDE SPANCAKE

ALICE DUTT
Band Majorette

MR. Q. R. KEATH
Instructor

LOUISE BUCK
Majorette Leader

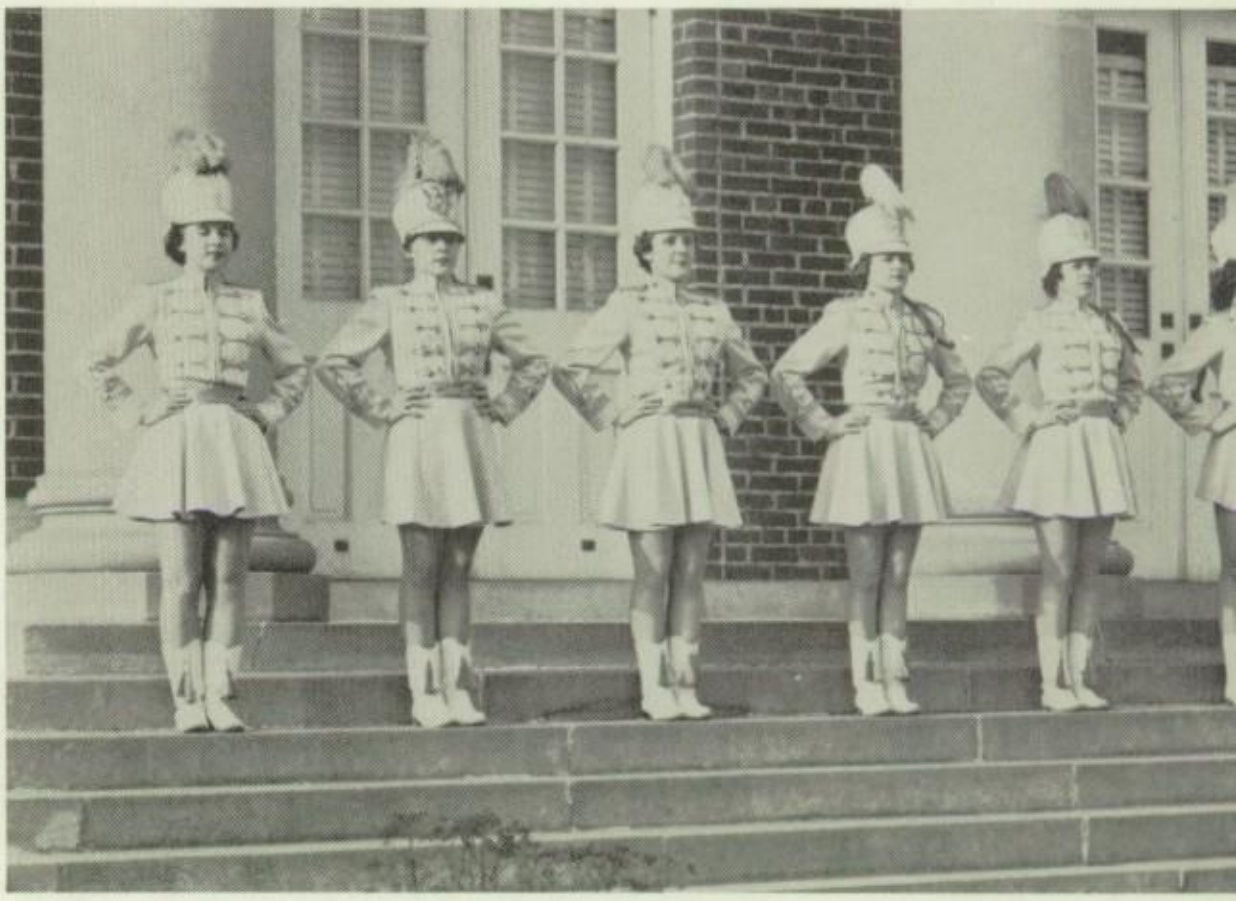

Flag Twirlers

CAROL SNYDER
Flag Twirling Leader

Majorettes

DOLLIE MANZELLA
Field Marshal

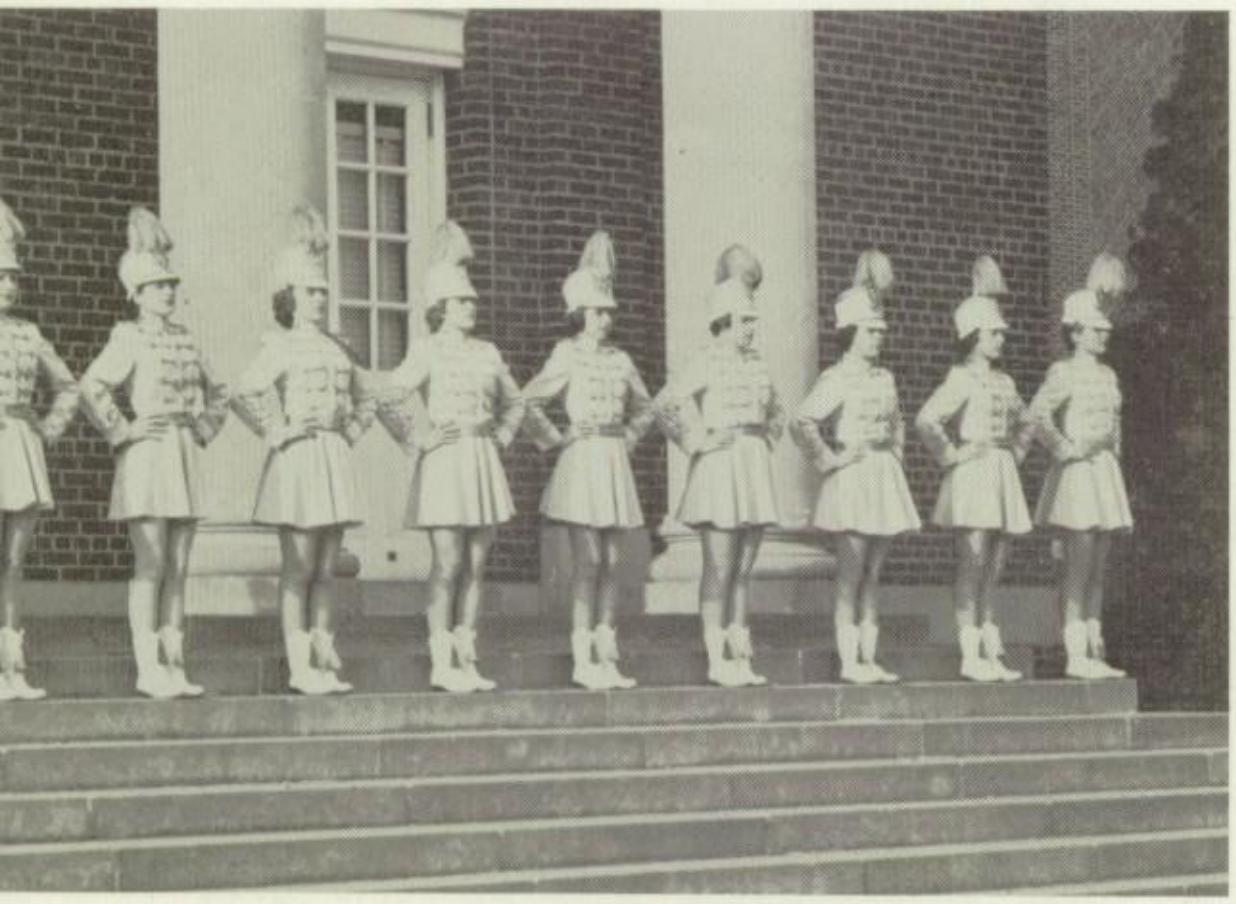

JANET BROWN
Flag Twirler

JOANN TROUTMAN
Feature Majorette

majorettes

muhltohi

JAMES LOHMAN
Managing Editor

SALVADORE MESSINA
Sports Editor

MR. GLENN H. WOODS
Advisor

PATRICIA KALBACH
Copy Editor

AUDREY HINNERSHITZ
Head Typist

WILLIAM HERBINE
Copy Editor

SARA JANE RULOFF
Subscription Manager

business staff

MRS. MURIEL HIMMELBERGER
Business Staff Advisor

staff

LEWIS COCO
Editor-in-Chief

IRVIN MOORE
Junior High Editor

ELAINE SANDER
Business Manager

PATRICIA ROTHENBERGER
Senior Editor

NEIL DREIBELBIS
Art Editor

MR. ANDREW PURDON
Photographer

DOLLIE MANZELLA
Subscription Manager

Photographer's rest.

photography club

Advisor
MR. CLAUDE SPANCAKE

student council

Advisors
MISS MARIASTELLA KAPUTO
MR. DONALD FETTERMAN

hall patrol

Advisor
MR. JASON WHITE

stage crew

Advisor
MR. OLIN MARTH

table tennis club

Advisor
MR. JASON WHITE

library club

Advisor
MISS MARY JO MacCALLUM

projectionist club

MR. MYRON BOYER
Advisor

debating

MR. JOHN E. HARRIS
Advisor

MISS ESTHER WILLITS
Advisor

graphics club

MR. OLIN MARTH
Advisor

chemistry club

MR. CLAUDE SPANCAKE
Advisor

future teachers of america

MISS FRANCES RAHN
Advisor

activities

The key to success.

Birds of a feather.

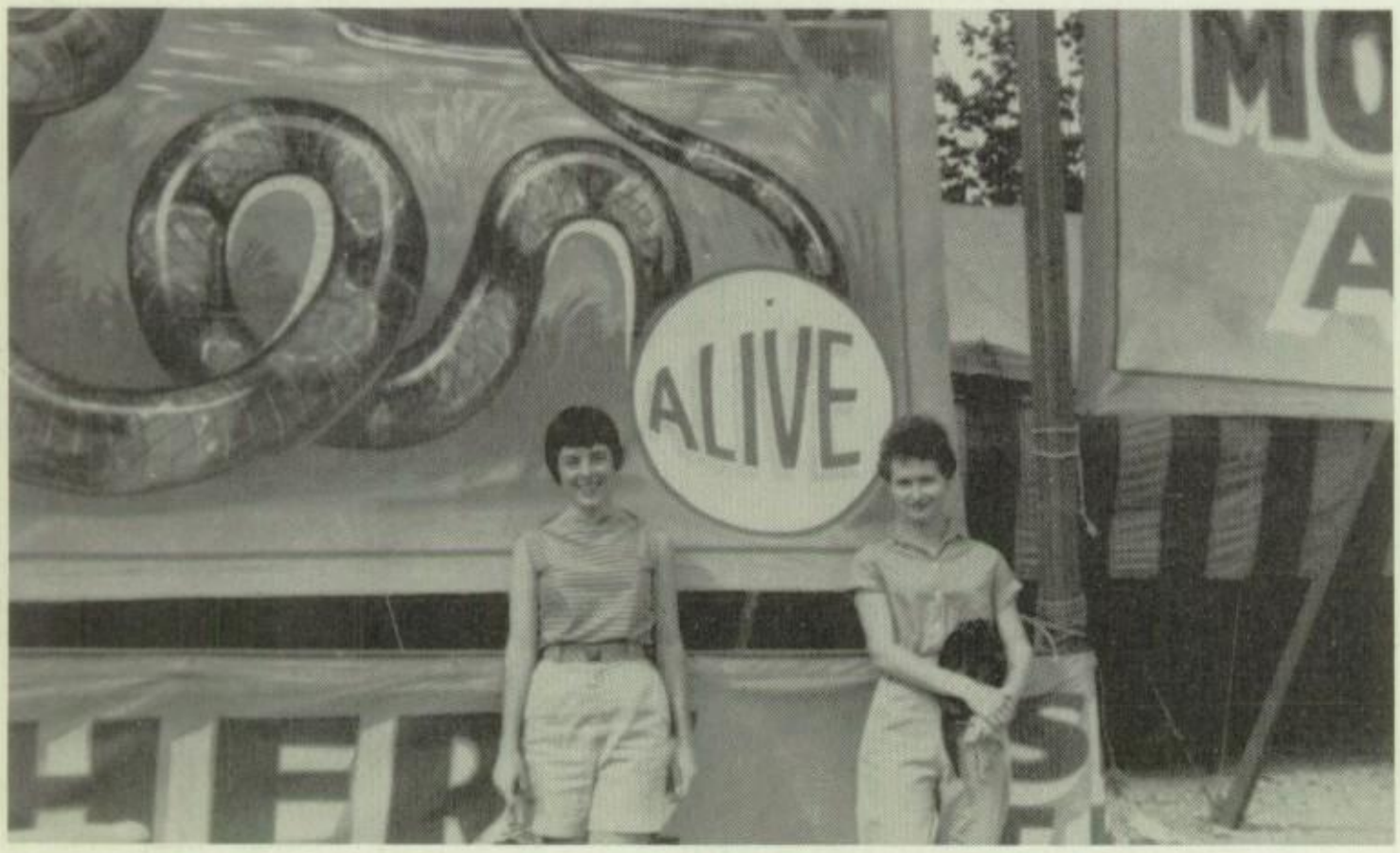

That's questionable.

scene

av

Just the facts.

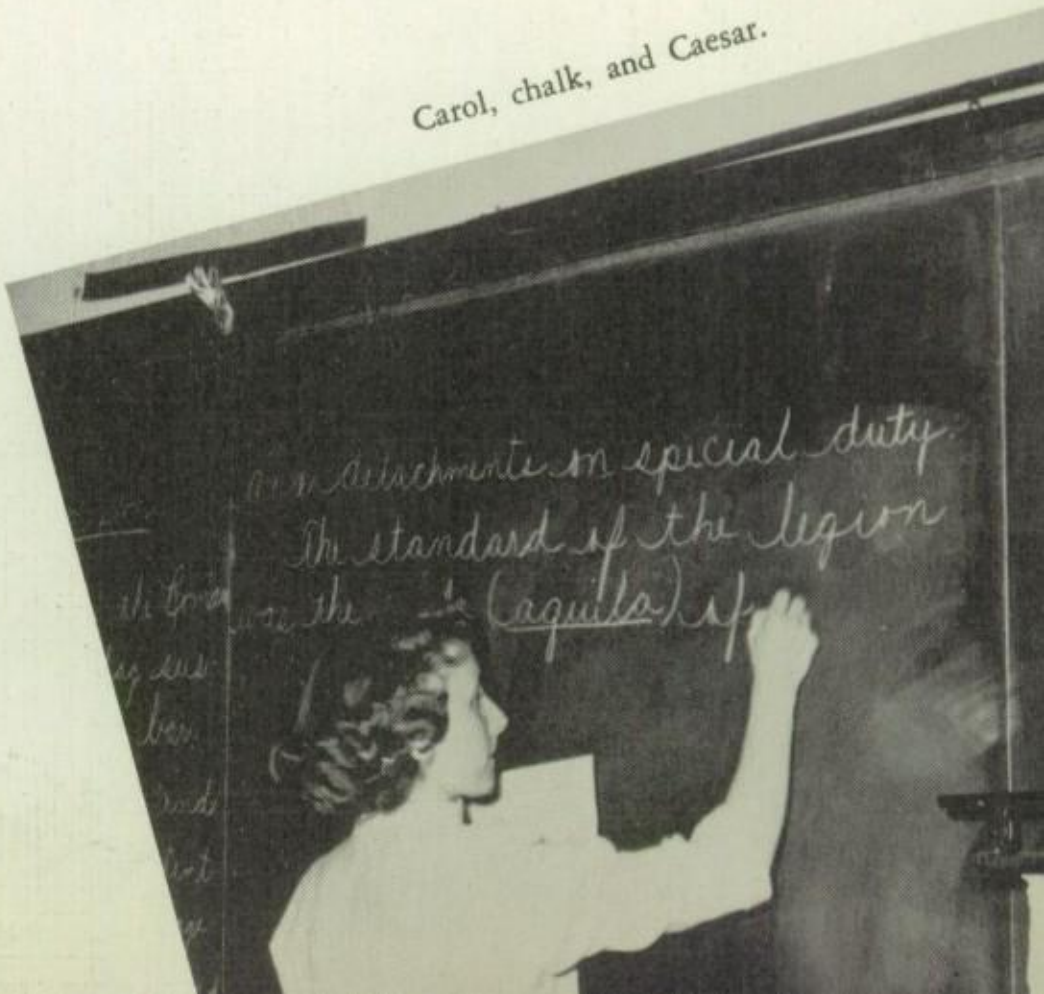

Carol, chalk, and Caesar.

Nag, nag, nag.

Help!

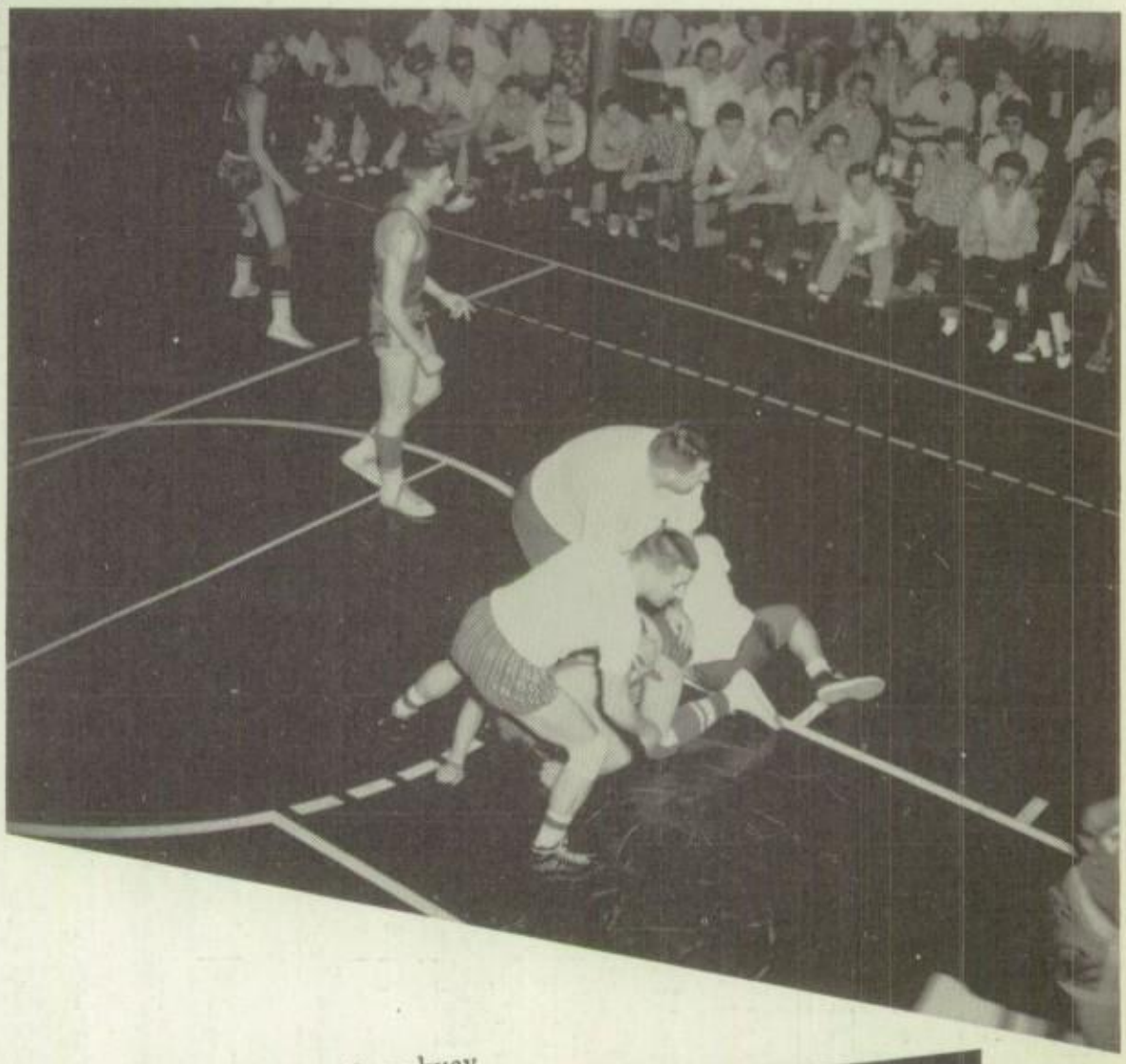

ere there

Next stop, Broadway.

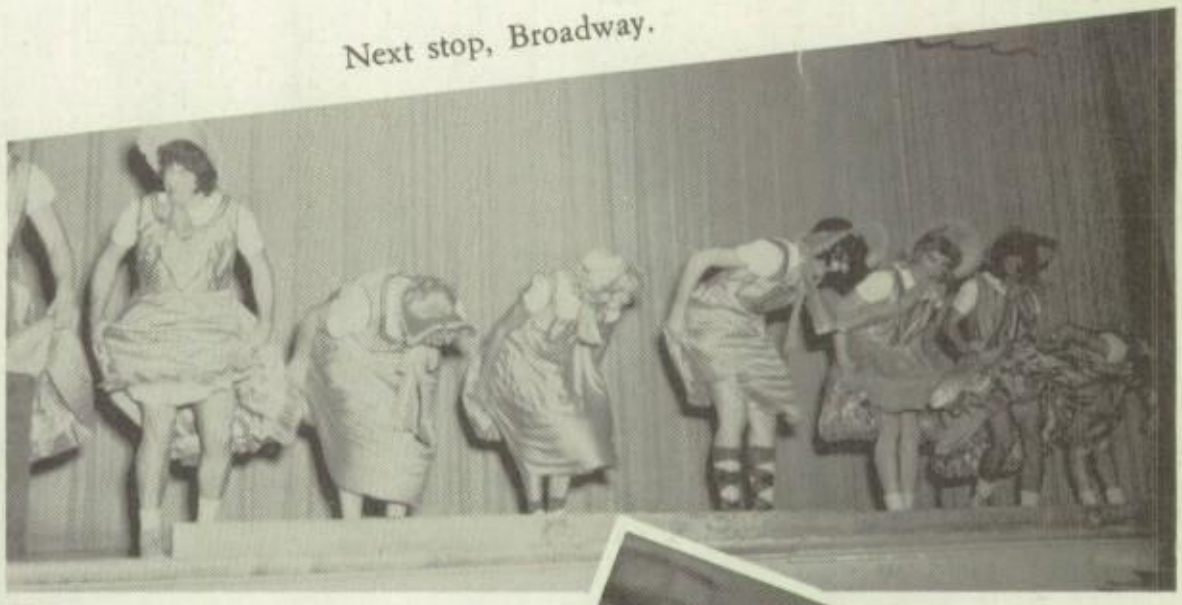

Who's thirsty, anyway?

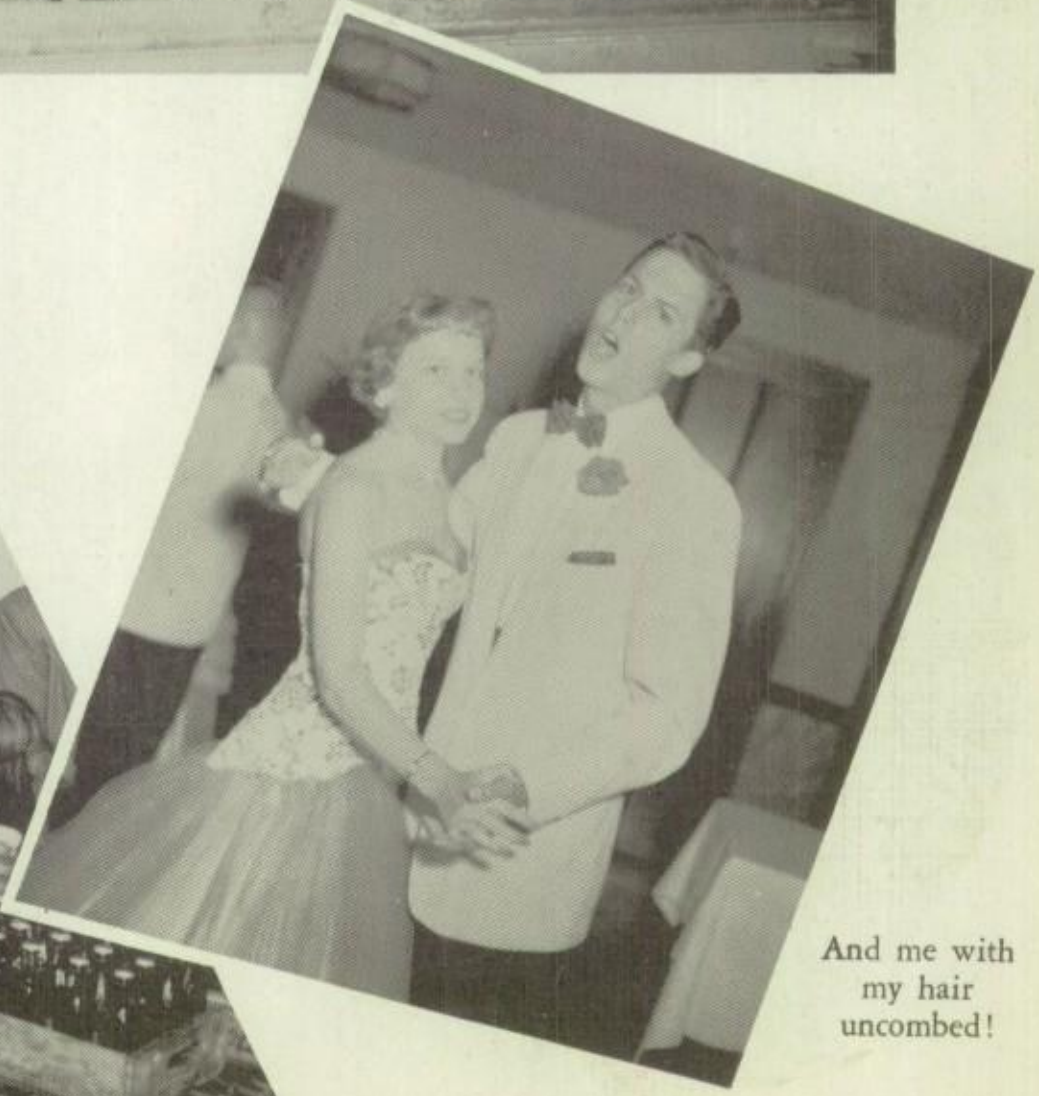

And me with my hair uncombed!

COUNTY CHORUS—J. Bensing, M. Hill, P. Kalbach, K. Cochran, A. Hinnershitz, L. Buck, S. Paradee, J. Lohman, R. Winter. Seated: M. Edwards, R. J. Wary.

DISTRICT ORCHESTRA—M. Hoffman, R. Kline, D. Kline (State Orchestra).

DISTRICT CHORUS — J. Lohman (State Chorus), M. Edwards, D. Kline, S. Paradee.

COUNTY BAND—W. Ritzman, C. Eben, J. Helms, M. Hoffmann, D. Kline, R. Kline.

ALL-CONFERENCE and ALL-COUNTY FOOTBALL—R. Pehlman, K. Cochran, L. Thompson, J. Schwambach (Nominated to All-State Football), S. Messina.

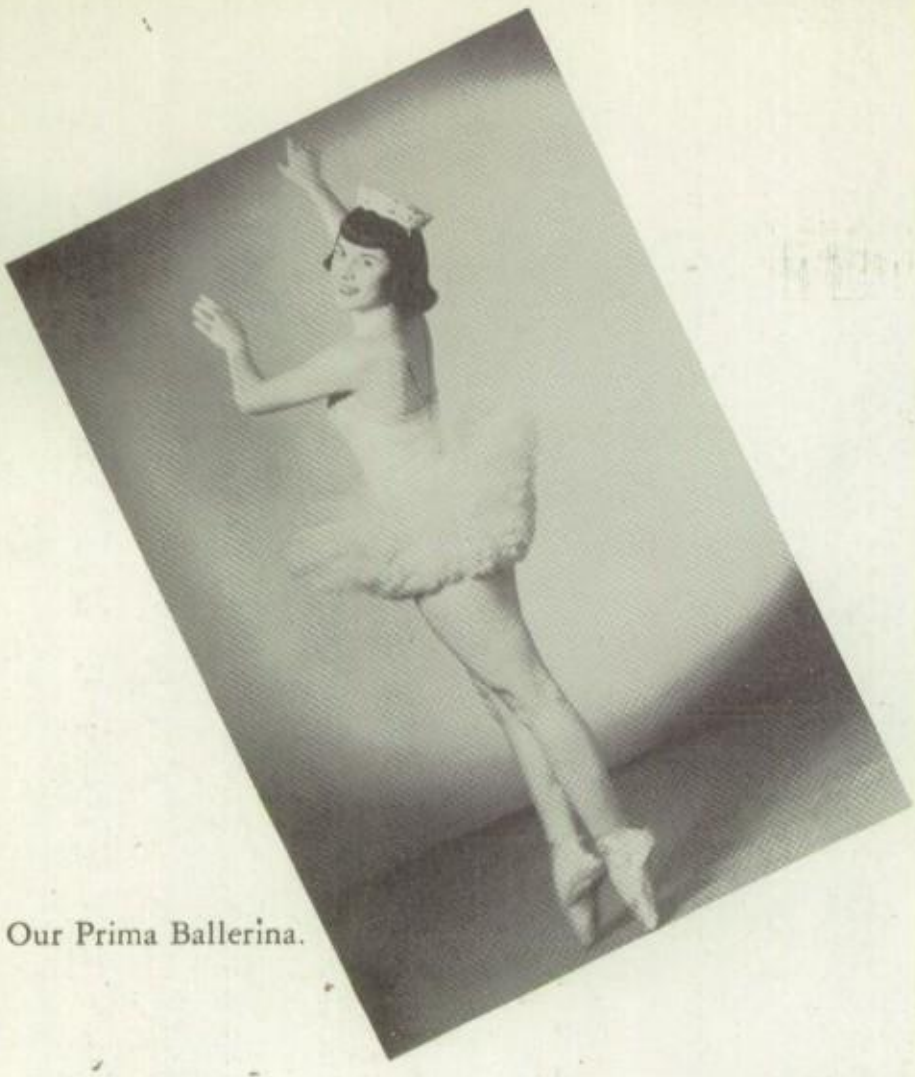

Our Prima Ballerina.

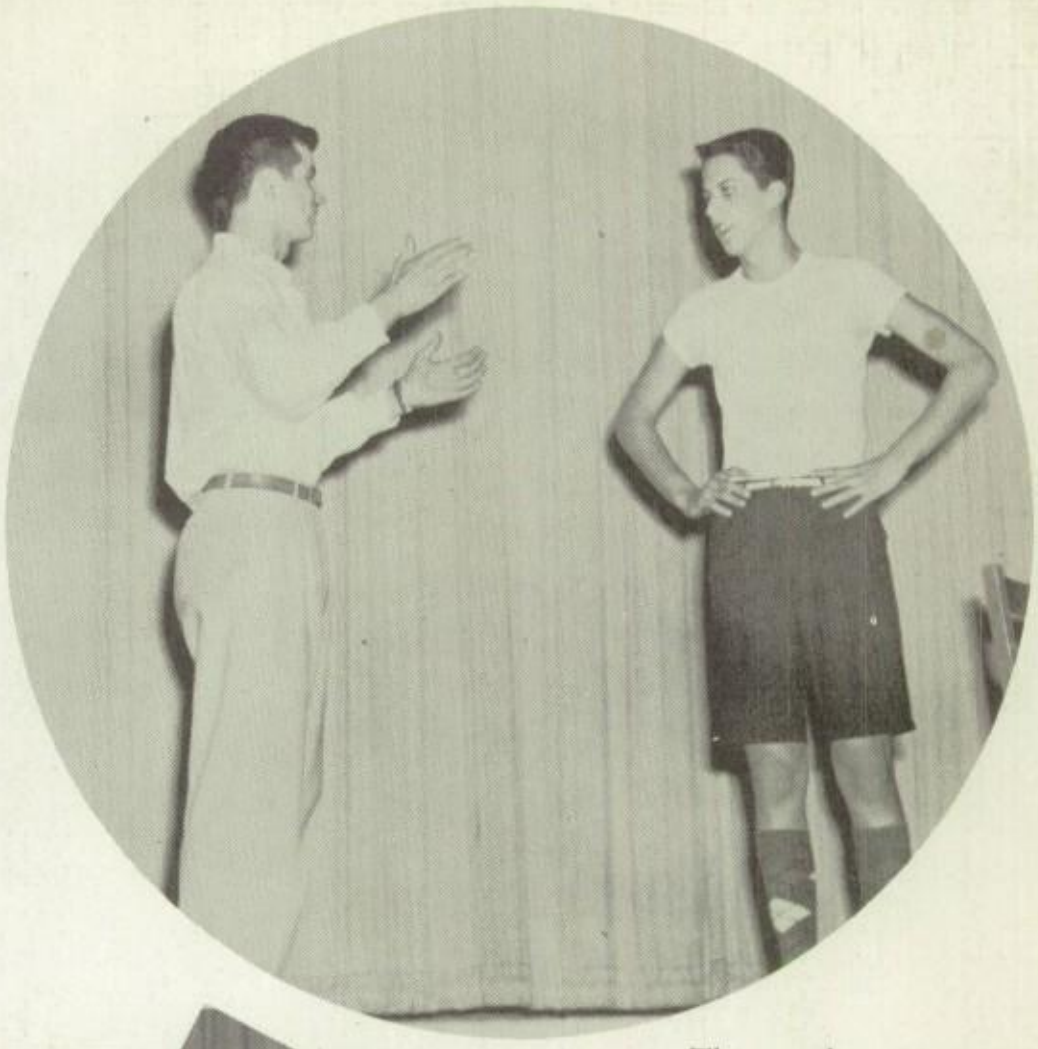

The one that got away.

Rembrandt II.

Dawn + Dance
= Delight

Mr. and Mrs. Tap Toe

muhl revue of '56

Personality plus

junior–senior

Pert promsters pause.

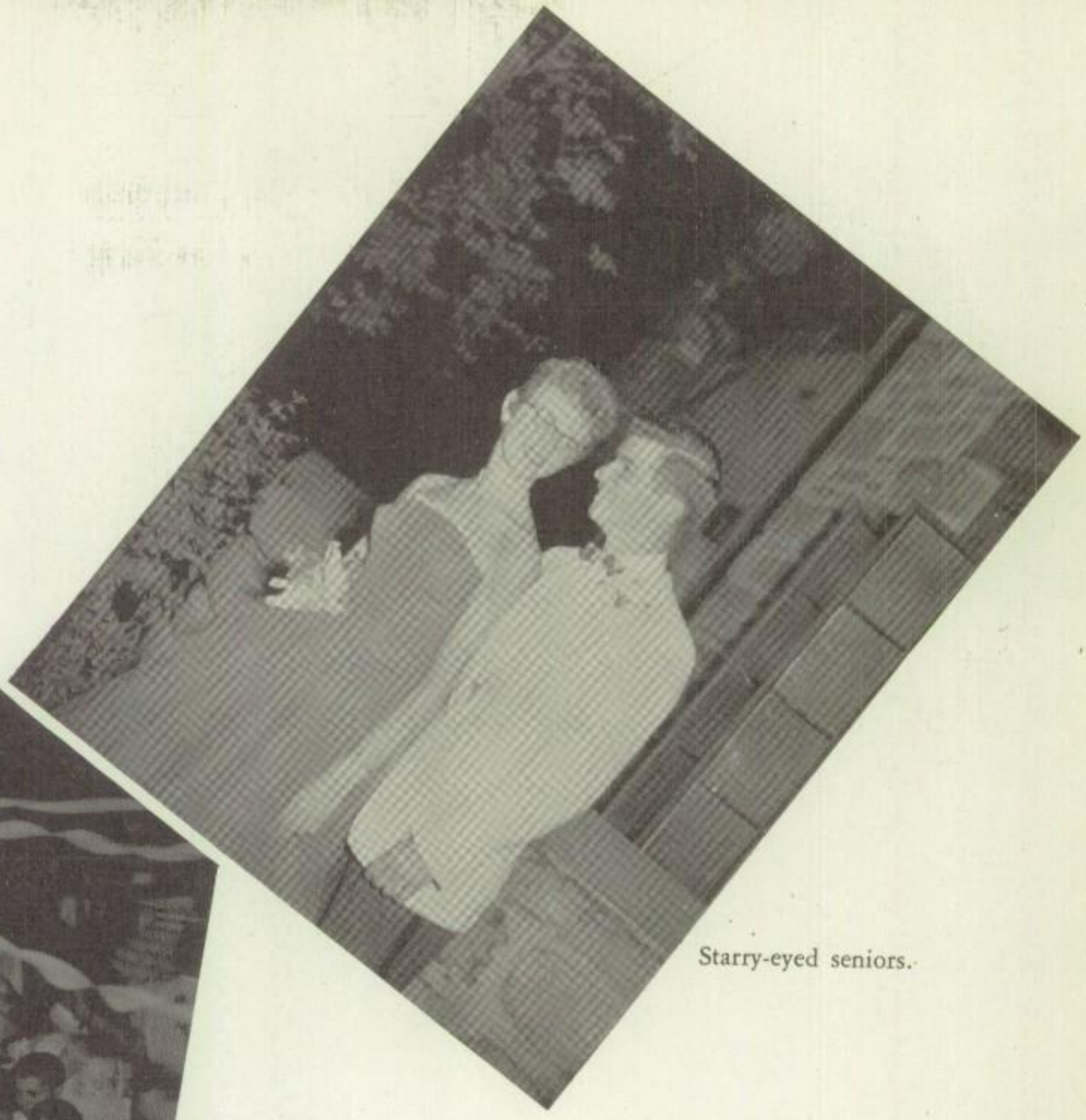

Starry-eyed seniors.

prom of '56

Snoopervision

PATRICIA DOCKEY

ALICE DUTT

BRENDA HAMAKER

SANDRA PARADEE

SARA JANE RULOFF

May

CAROL SNYDER

BARBARA VOLKER

JOAN WERTZ

JEAN HARRIS

MARCIA HILL

DOLORES MANZELLA

Day of 1957

PATRICIA WOLF

Queen, Joyce Helms; Maid of Honor, Patricia Kalbach.

Future Farmers of America.

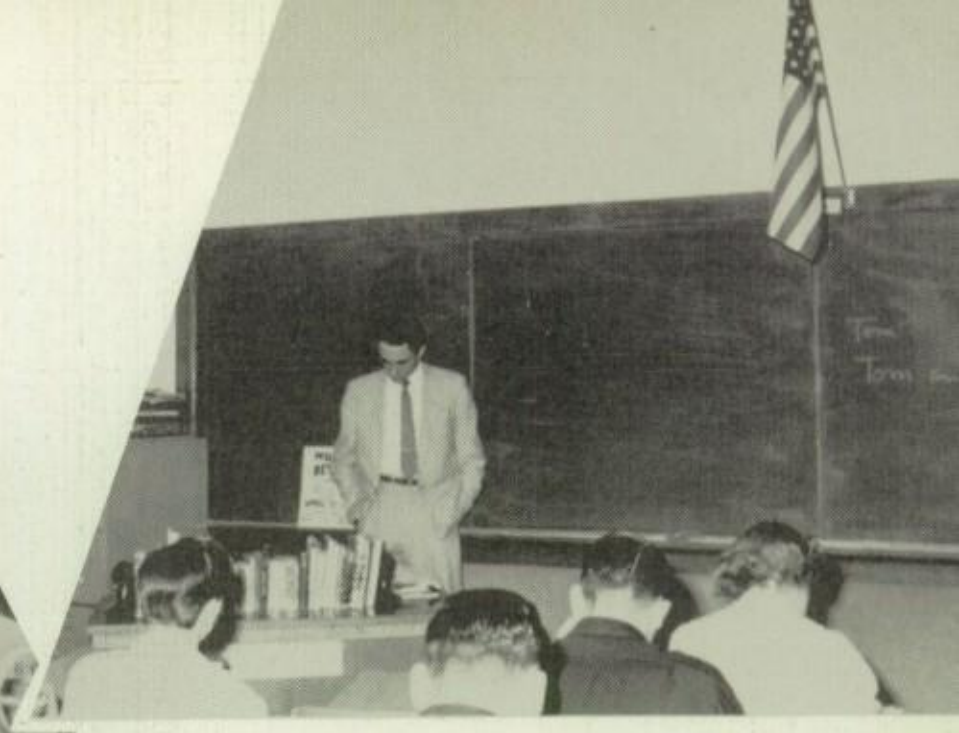

No rest for the weary.

Follow the leader.

Let's knock it off!

High-stepping strutters!

Too much midway.

Boy, you just don't dig me.

hots

Funny way to polish a wall.

It isn't that bad!

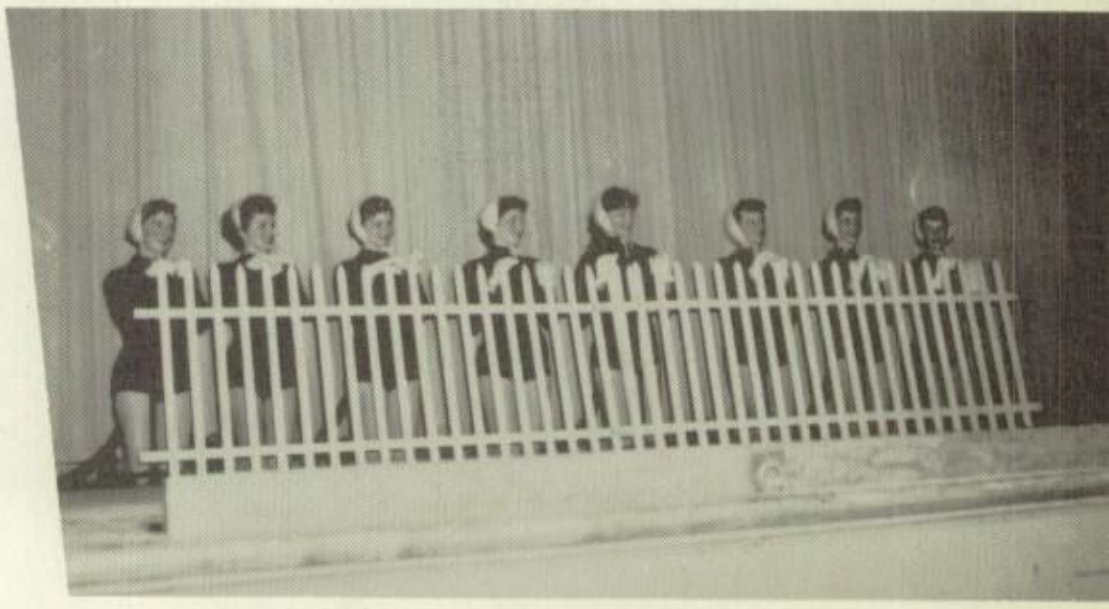

Fences, felines, and femininity.

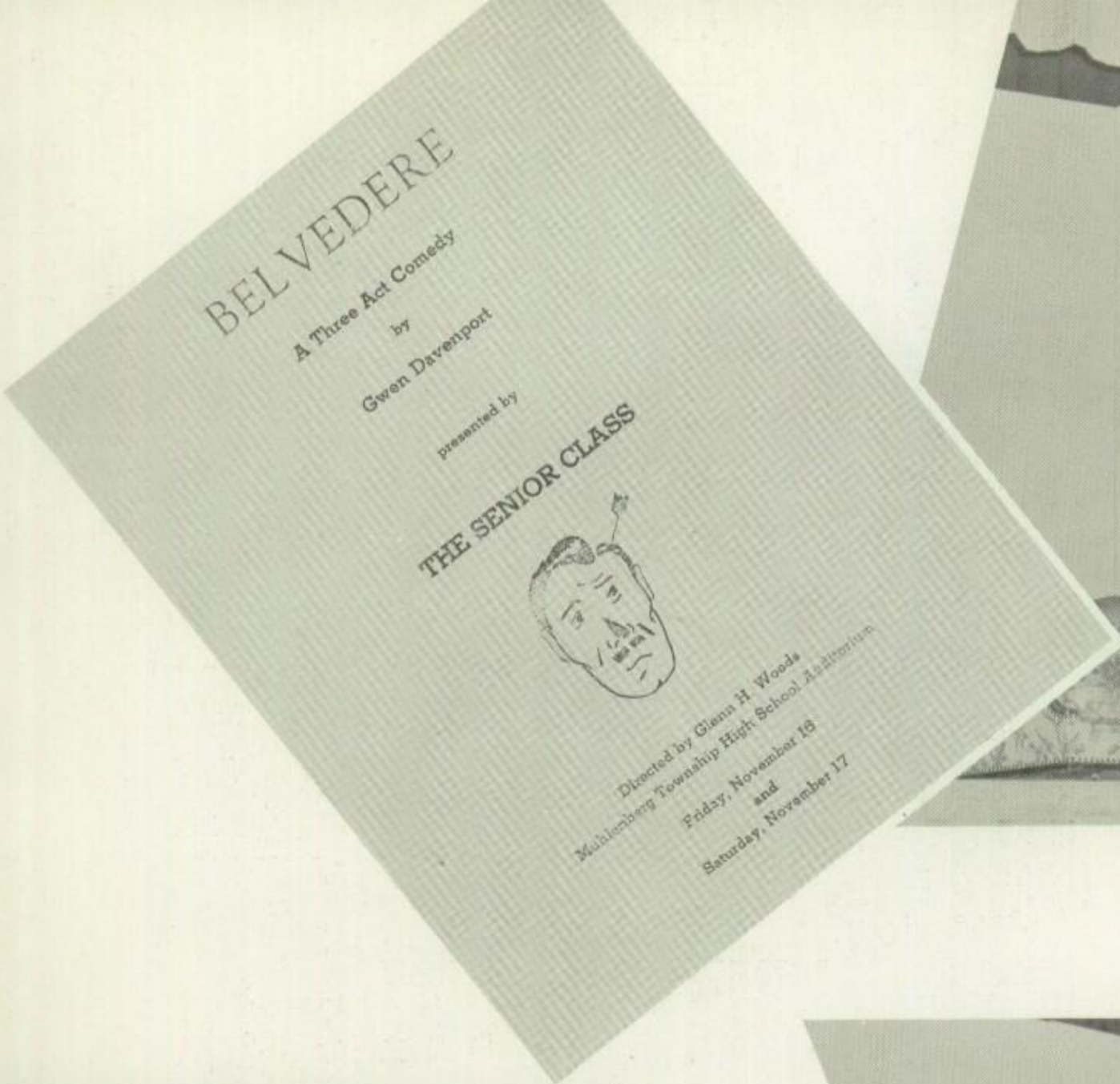

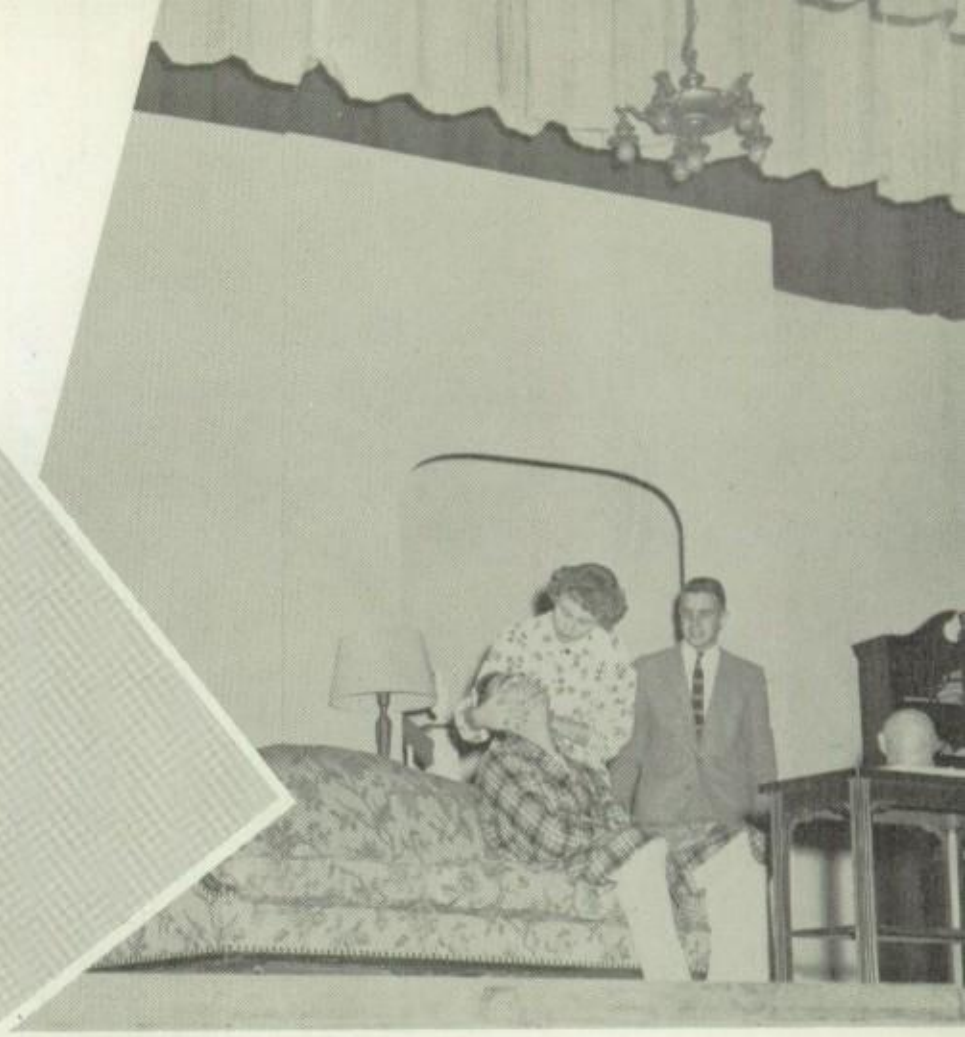

Look out Tace, trouble ahead.

Michaelangelo in the rough.

Timber-r-r-r-r-r!

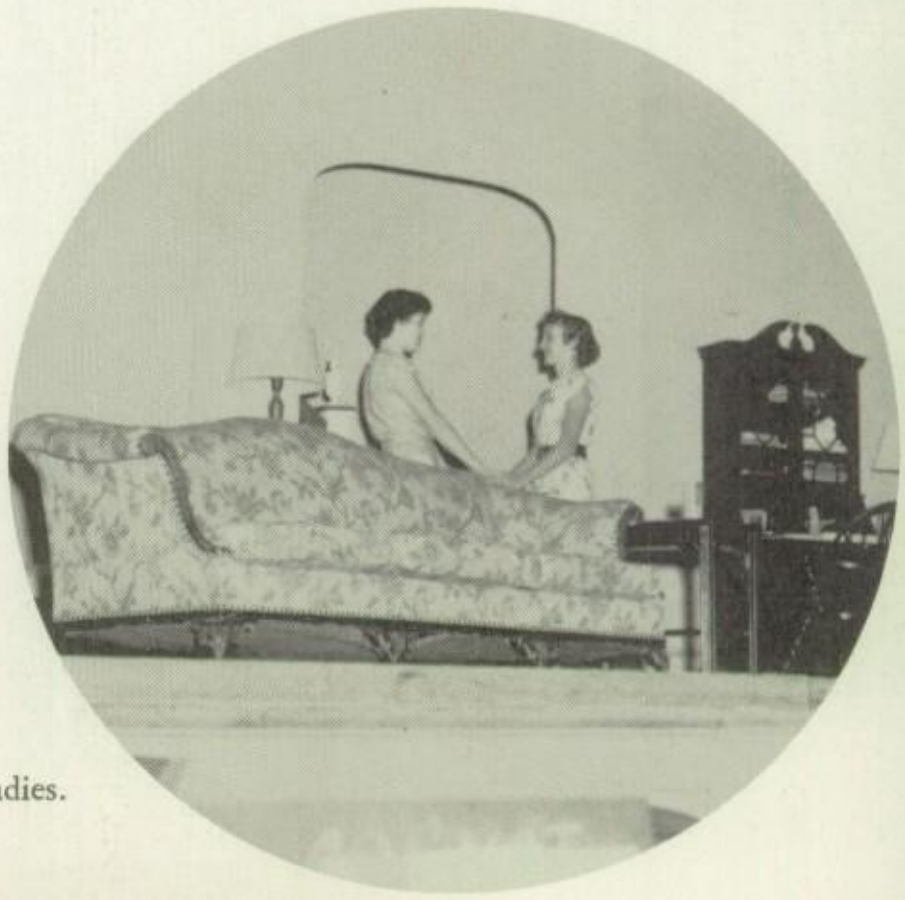

Loud, loquacious ladies.

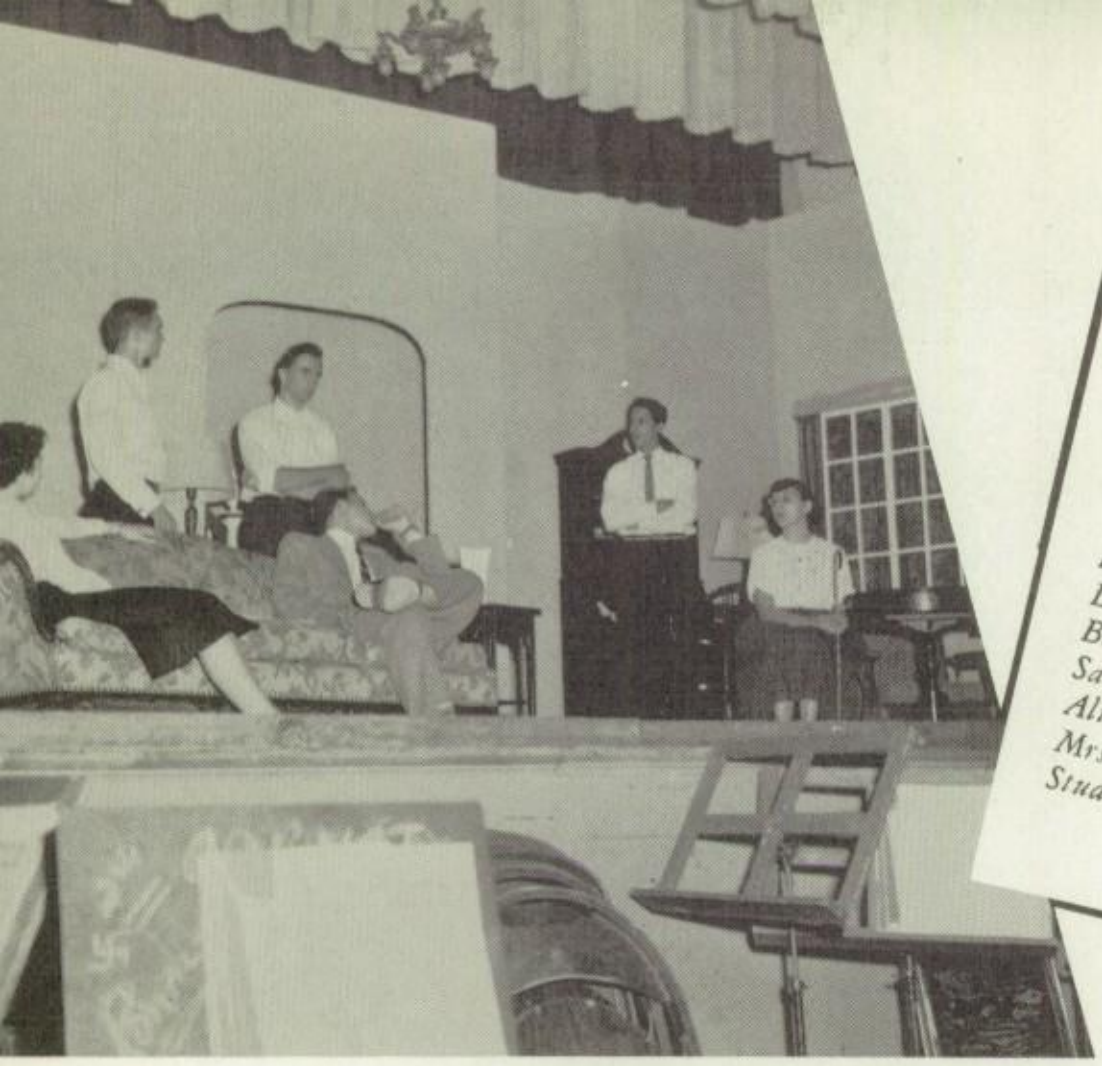

A complacent, irascible genius.

CAST OF CHARACTERS
(In Order of Appearance)

Harry King	Irvin Moore
Tacey King	Carol Snyder
Mark King	Richard Bennett
Bobby King	Dennis Fredriksen
Mr. Appleton	Richard Behrenhausen
Edna Philby	Patricia Kalbach
Lynn Belvedere	Gary Simons
Bill Philby	William Herbine
Sam Trout	James Lohman
Alice Foster	Doris Sweigart
Mrs. Appleton	Sandra Paradee
Student Directors	Sara Jane Ruloff Patricia Rothenberger David Regar

Mr. Belvedere, I presume?

Tell us about it.

mmmm . . . peppermint!

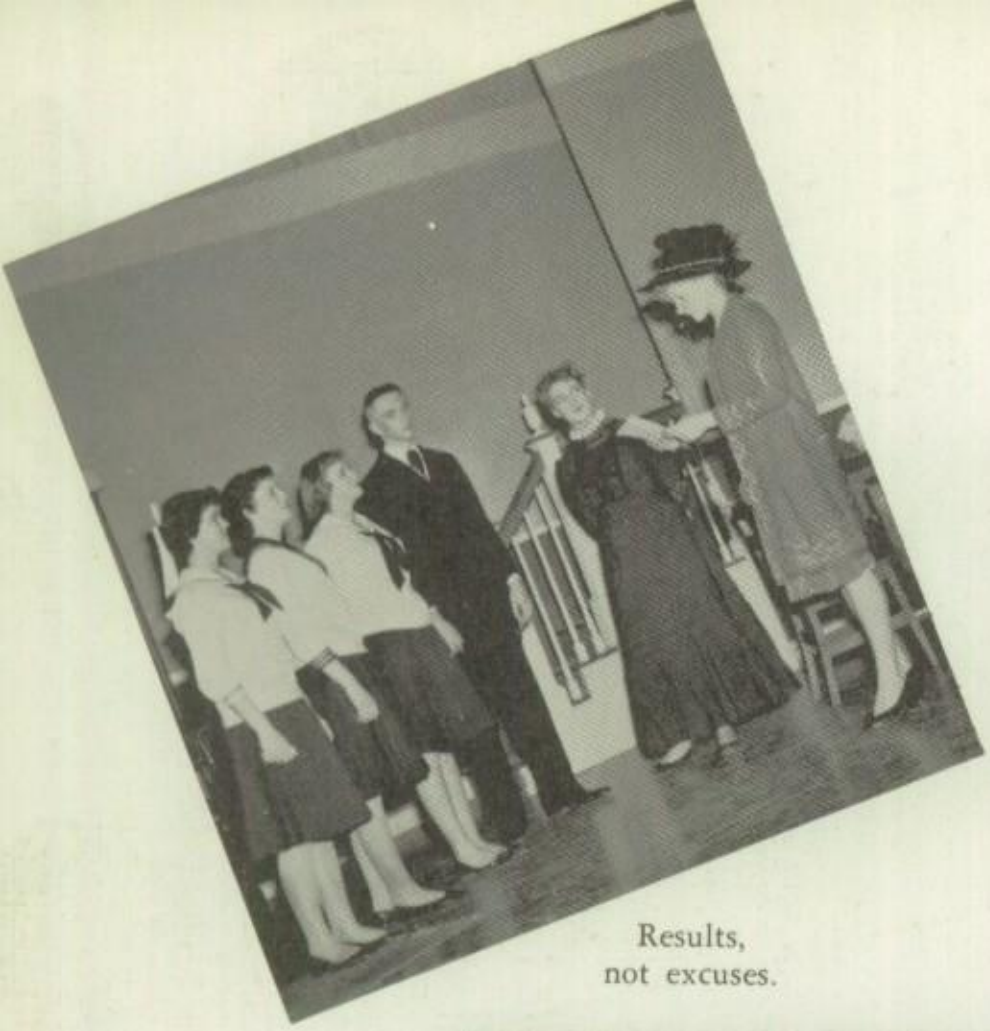

Results,
not excuses.

Quacks,
Qualms, and Questions.

"cheaper by the dozen"

He's in hot water!

junior class play 1956

Fatherly love.

Let's have a hoo-rah-ray!

The Cast
March 22, 23, 1957
"Meet Me In St. Louis"
Junior Class Play

Tall, handsome, high-shoolers go to the fair.

More "Rock 'n Roll" fans.

fair reading days

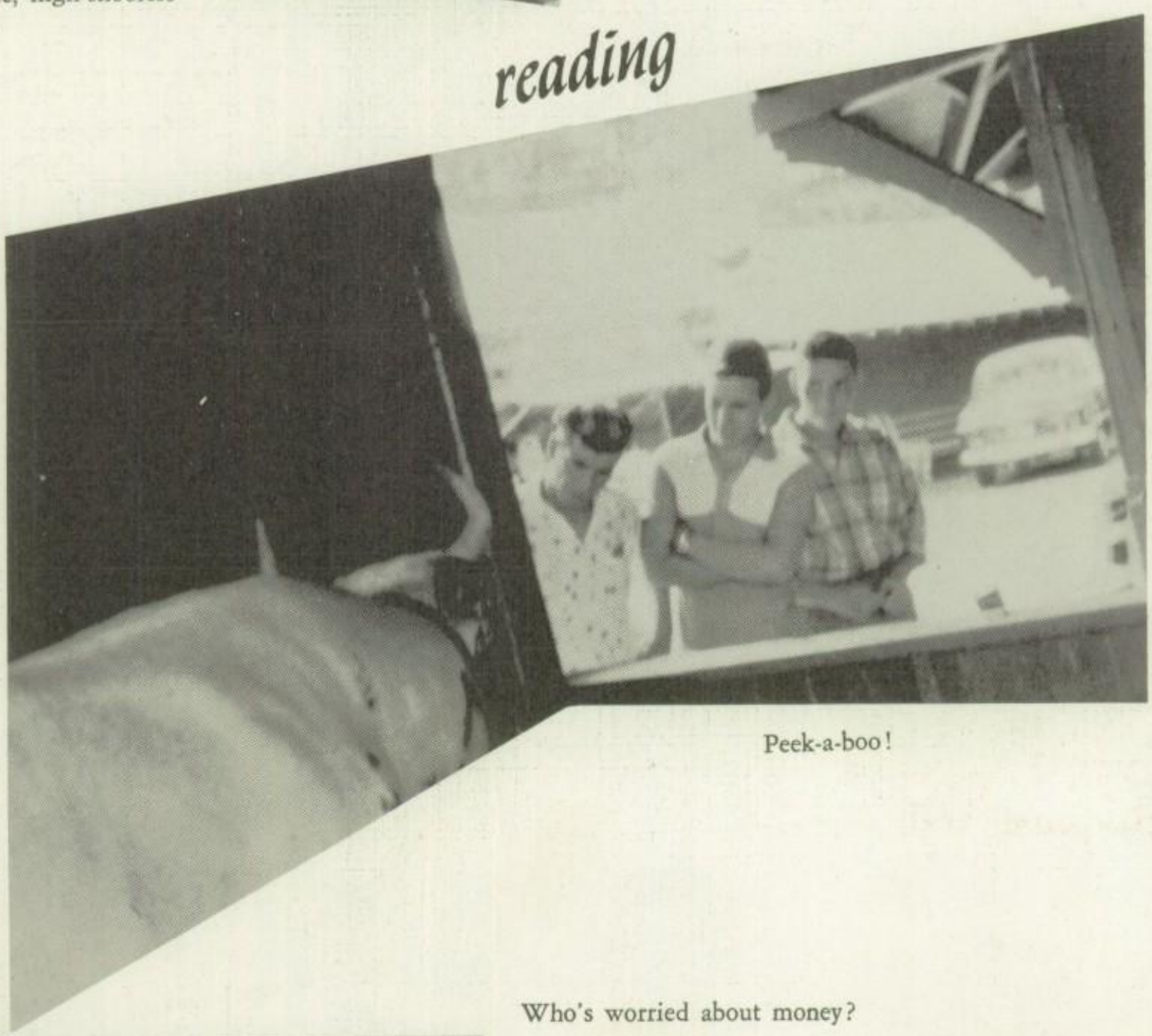

Peek-a-boo!

Who's worried about money?

c.e. cole junior high

MR. ROBERT D. SHIPE, JR.
Principal

MR. CARL A. STRITTMATTER
Assistant to the Principal

Left to right: Mr. Earl Boyer, school board member; Mr. Robert Shipe, principal; Mr. Vincent Kling, architect; Mr. John Khouri, superintendent of schools.

EVELYN S.
BECKER
Home Economics, English;
B.S., Albright College.

ELLA M.
BRESSLER
Librarian, Geography;
B.S., Albright College.

CATHARINE
BREISCH
Reading Hospital
School of Nursing.

JAMES R.
BROKENSHIRE
Mathematics: B.S.,
Franklin and Marshall
College.

faculty

CHARLES E.
BUCKWORTH
Health, Physical Education;
B.S. in Health Ed., East
Stroudsburg State
Teachers College; Ed.M.
Temple University.

LLOYD L.
CLEMENS
Health, Science: B.S.,
Albright College.

EMMA P. EPLER
Physical Education,
Health; B.S. in Ed.,
Temple University.

MARY FATULA
English, Art; B.S.,
Kutztown State Teachers
College.

IDA L. GENSLEY
Home Economics; B.S.,
Pennsylvania State
University; Ed.M., Temple
University.

HENRY D.
HACKMAN
Mathematics; A.B.,
Albright College; Ed.M.,
Harvard University.

HELEN M. HOUCK
English; B.S., Kutztown
State Teachers College.

KENNETH H. MATZ
Science; B.S. in Health
and Physical Ed., West
Chester State Teachers
College.

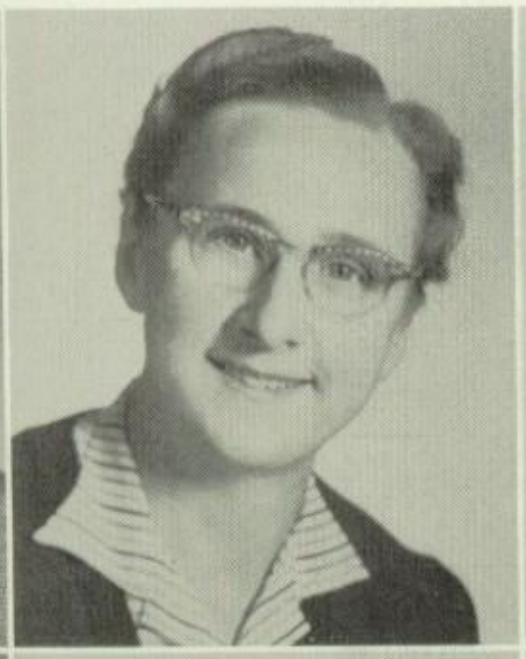

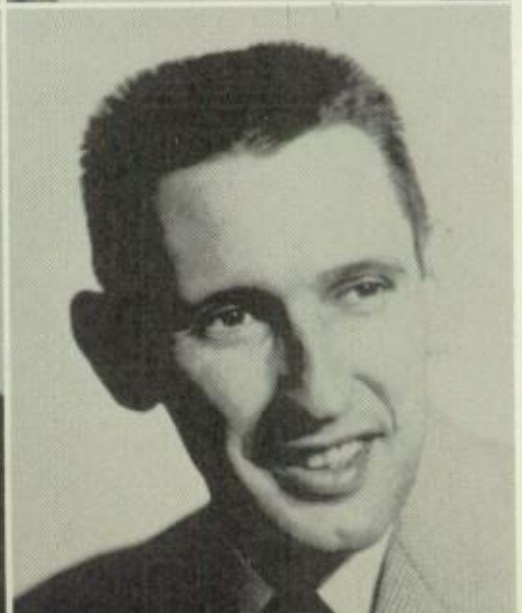

MIRIAM E. MOYER
English; B.S. in Ed., Kutztown State Teachers College.

MILDRED H. PRUTZMAN
Social Studies; A.B., Hood College.

HAZEL A. RAMSAY
English; A.B., Albright College.

E. BRAINERD REINERT
Geography; B.S. in Ed., Kutztown State Teachers College.

PEARL F. ROTHENBERGER
Secretary.

OLIVIA C. M. RUFFNER
Guidance, Mathematics; Ph.B., Brown University; M.S. in Ed., University of Pennsylvania.

WARREN SEIP
Geography; B.S. in Economics, Albright College.

JAMES B. SHANER, JR.
Woodshop; Williamson Trade School.

EDITH E. STAUDT
Social Studies; A.B., Ursinus College; M.A., Columbia University.

CLARENCE WEIK
Mathematics; B.S., Millersville State Teachers College.

MICHAEL WENGLASZ
Industrial Arts; B.S., Millersville State Teachers College.

M. CATHERINE D. WERTZ
Social Studies; B.S. in Ed., Lebanon Valley College.

cafeteria staff

custodians

Judy,
To the most wounderful
and most prettiest
and politest and loveliest
girl in the world. Lots
of luck and success in the
future Love
Frankie
"60"

class of '60

Jay Abromovitch
William Adams
Sherry Albert
Inge Alsguth
Carol Althouse
Susan Angstadt

Joseph Anthon
Ellen Bachman
Sena Baker
William Baker
Paul Bare
David Behm

Franklin Blatt
Lee Braun
Sandra Broomhall
Barry Brown
Douglas Brown
Eugene Brown

Barbara Burkhart
Bonita Burkhart
Charles Coco
Darlene Coller
Raymond Conrad
Margurite Davidson

James Davis
Mary Ann DeAngelo
Eugene Deisher
Gene Delp
Linda DiGuardi
Patricia Ebersole

Allen Edwards
Anita Eifert
David Ely
Barry Endy
Irene Endy
Sandra Englehart

Ronald Feltenberger
Dennis Fick
Eleanor Ficker
William Field
Doris Fies
Anna Marie Fioravanti

James Fioravanti
James Flynn
Bevin Focht
Gary Frank
Kay Gabel
Donald Gardner

Norman Garner
Joan Gartman
Raymond Gehrke
Robert Germaine
Robert Gormley
Jeanette Goss

Sandra Greer
Virginia Greer
Barbara Frey
Zigmund Gregonis
James Griesemer
Richard Guldin

class of '60

Marcia Hackerty
Agnes Hagenman
Gerald Hain
Jeff Harrison
Doris Hassler
Michael Heere

Mary Heitzenrater
Luther Heller
Marcia Helms
William Henne
Allen Herald
John Herbine

Anna Marie Hess
Margaret Hill
Earl Hiller
Marian Hinnershitz
David Hoagland
Samuel Hoffer

Shirley Hoffmaster
Barry Huey
Michael Hummel
Harold Jackson
Beverly Kachel
Kenneth Kalbach

Patricia Kalbach
Douglas Katzzenmoyer
Douglas Kegerise
Jacqueline Keiffer
Janis Kenney
Frank Kerns

Ronald Kinsey
Robert Kline
Allen Knepp
Jean Koller
Dyanne Kunsman
Jo Ann Kutzamanis

Carolyn Laub
Margaret Leardi
Henry Lessig
David Lienti
Edwin Lloyd
Ross Lloyd

Ira Lutz
Charles Manmiller
Roseanne Marberger
Brenda Mattson
Nancy Mattson
James McKeone

Alvin Miller
Bruce Miller
Carol Miller
Ronald Miller
Sandra Miller
Joseph Moore

Richard Nein
Patricia Ney
Brenda Nye
Sandra Ohnmacht
Paul Oudinot
Marian Pellegrini

class of '60

Irene Peters
Mark Powers
Barbara Prutzman
Andrew Prydybasz
Dennis Rahn
Gerald Rauenzahn

Jolene Ream
Merle Reinhart
Bradley Reist
Kenneth Reitz
Karen Rentschler
Joanne Rohrbach

Diane Rohrbacher
Bryan Rollman
Linda Rothenberger
Irvin Rothenberger
William Rothermel
Linda Rossiter

Martha Ruloff
Jeanette Sanders
Johanna Sanders
Anthony Savini
Candace Scarince
Spencer Schaefer

Ronald Schell
Andrea Schlicker
Robert Schmauder
Francis Schnable
Suzanne Seidel
Richard Selig

Dolores Sellari
Carol Sensenig
Connie Sfameni
Dale Shaner
Henry Sharp
Terry Shaub

Robert Sheehan
Jon Showers
David Simpson
Harvey Smith
Virginia Smith
JoAnne Snyder

Robert Snyder
Judith Spatz
Leslie Stamm
Glenn Stech
Treva Steininger
Barbara Steinle

Joan Stetzler
Joyce Strunk
Harold Swoyer
Joanne Terenchin
Dennis Trout
Susan Trout

Donald Ulle
Darlene Wagner
Renee Wagonseller
David Walton
Patricia Warmkessel
Doris Wary

class of '60

Arlene Weber
Warren Weber
James Weidenhammer
Carol Weidner
Franklin Werner
Sandra Wertz

Charlotte Whitehead
Donna Williams
Patricia Williams
Herbert Wolfinger
Patricia Wollyung
Gary Zieber

class of '61

Randolph Adam
Robert Adler
Sally Althouse
Georgine Antolick
Lucy Arnold
Kathleen Bansner

Susan Barr
Donald Bartashas
Brian Bates
Carol Bear
Sandra Becker
Carolee Bittle

Janice Bordner
Ruth Bridegam
William Britigan
Ronald Brossman
James Butwright
Frank Cernobyl

class of '61

Barbara Clouser
Claire Cleaver
Robert Conte
Louise Cox
Ruth Coplein
Terry Curtis

James Dalton
William Daly
Carol Daniels
John Davis
Robert Diesher
Clarence Delp

Frederick Dockey
Phyllis Dombrowski
Lewis Dunkel
Robert Dutt
Joyce Eckert
Gertrude Ely

Betty Ermold
Nancy Evans
Patricia Eyrich
Thomas Falkiewicz
Karen Faller
Mary Ann Fick

Charles Filman
Cheri Ford
Jane Fox
Philip Fuoco
Goldie Gable
Robert Gallo

Bruce Ganzle
Mary Gartman
Carol Gilfert
Jon Glase
Richard Greenawalt
James Greth

David Gring
Jane Guldin
Faye Haesler
Larry Harner
Sharon Harper
Judith Hartberger

Russel Hepner
Joel Herb
Donald Himmelberger
Mildred Hoagland
Barry Hoffman
Sherry Hoffman

Jan Hoffmaster
Richard Hoffmaster
Beverly Holl
Betty Horst
Carol Hoster
Roy Hummel

Carol Hunsberger
Alfonso Iezzi
Barry Jones
Janice Jorena
Rodney Kable
Barry Kauffman

class of '61

Barry Kauffman
Luther Kauffman
Michael Katzenmoyer
Judith Krick
Karen Krick
Jay Keim

Sharon Keldmer
Linda Keller
Joseph Kircher
Joseph Koch
Shirley Knoll
Richard Kohl

Adelheid Krahick
Bonita Kramer
Carol Kutz
Louise Kutz
Sandra LaBreque
Judith Leinbach

Frederick Lutz
Norman MacDonough
Nancy MacLatchie
Geraldine Marberger
William Martz
Margaret Mengel

Marguerite Mertz
Frederick Miller
Janet Miller
Mary Miseyka
Eilene Mohn
Nancy Morganti

Beverly Musket
William Nagle
Clifford Nevin
Richard Ney
Charles Noll
Wilson Noll

Barbara Nuss
Marlene Ogrinc
David Ott
Shirley Palmer
Dolores Petree
Jan Phillips

George Pidcock
Joan Piotrowski
Edward Plank
Christine Pohl
Linda Potteiger
David Pritchard

Joyce Prodromus
Michael Reiniger
Russell Reiter
Charles Reppert
Gary Richards
Janet Ringler

Terry Rissmiller
Patricia Ritz
Mary Roland
Nancy Rothenberger
Allen Rothermel
Catherine Rothermel

class of '61

Judith Rumer
Sandra Sabatino
George Saltzman

Gary Santer
Terry Sassaman
Carlene Schaeffer
Linda Schaeffer

Philip Schlegel
Joseph Schrum
Joseph Seibert
Betty Lou Seidel
John Seifert

Sydney Seisler
Steven Sharp
Ruth Shaver
Patricia Sherman
Rudolph Schoming
Mary Ellen Seidel

Darryl Smith
Darlene Smith
Joan Snyder
Ronald Snyder
Thomas Snyder
Jay Spancake

Donna Spatz
Sandra Spohn
David Stein
Dennis Stein
Carol Stephens
William Strausser

Terry Summons
Sandra Tobias
Sandra Trievel
Jeanne Trout
John Troutman
Linda Vath

Dennis Wagner
Harriet Wagner
Cary Weber
Carol Weidner
Larry Weidner
Barry Weisser

Barry Wentzel
Stanley Werner
Carol Wertz
Judith Weyandt
Jeannette Witmer
Marlene Wixon

Ellen Wolfinger
Karen Yeager
Kay Yeager
Thomas Yentsch
Clark Young
Lois Fetter

class of '62

Bonnie Adam
Joanna Adams
Judith Adams
Paul Adams
Gail Ammarell
Dennis Anthony

Patricia Arndt
Nancy Bailey
Donald Banks
Scott Baum
Paul Baur
Adelaide Beacham

Kathleen Bieber
Suzanne Becker
Blaine Beebe
James Beebe
Roger Behrausen
Thomas Binckley

Jennifer Bittle
Carol Bowers
Rebecca Bowers
Sherwood Boyer
Patricia Brown
Joseph Brunner

Walter Bubbenmoyer
Sandra Burkhart
Brian Butt
Susan Byford
Elaine Carl
Vincent Carpenter

Janet Clauser
Donald Clouser
David Conrad
Linda Crain
Thomas Curtis
June Davis

Faye Deisher
Anna Delp
David Delp
Edwin Delp
Sandra Delp
Sylvia DeSantis

Peter Dietrich
Sheryl Dietrich
Gary Drobnick
Charles Ebbert
Linda Endy
Theresa Ernst

Paulette Feeman
Frederick Feltenberger
Linda Fetterman
Warren Fick
Luciana Filippini
Deborah Fisher

Suzanne Fix
Bruce Freeman
David Froelich
Dawn Garber
Girard Geho
Sandra Gallo

class of '62

Michael Geiter
Timothy Gessner
LeRoy Graffius
Donna Gregonis
Patricia Gricoski
Terry Grim

Phyllis Guidici
Diana Guldin
Parry Hadley
Terry Hagenman
John Haggerty
Sandra Haile

Larry Hall
Donald Hamaker
Ronald Hamaker
Marlene Hart
Nancy Hassman
Paul Heckman

Nancy Hertzler
Phyllis Hertzog
Marcia High
Charlene Hoffer
Paul Holland
Dianna Hoover

Leonard Huey
Sheila Hughes
James Hullinger
Norman Hunsicker
Andrew Johnson
Anita Jones

Barry Jones
David Kegerise
Gerald Keim
Daniel Keppley
Robert Klein
Judy Kline

Robert Kline
Linda Kloer
Allen Kohl
Trudy Kralles
Jeffory Kunkel
Mary LaBreque

Joanne Leardi
Eleanor Lessig
Kristin Lloyd
Alan Loch
Gary Long
Sandra Long

Sandra Long
Gary Ludwig
Harvey Ludwig
Jack Mabry
Terry Manwiller
Robert Mann

Robert Manwiller
Dennis Martz
Michael Melones
Suzanne Mellberg
Anthony Messina
Sherry Meyer

class of '62

Karen Miller
Donna Mills
Brooks Mitchell
Thomas Moore
Irvin Moyer
James Nardo

Jeffory Neiman
Charles Noll
Henry Noll
James Noll
Karen Oxenford
Doris Pehlman

RoseAnn Penturelli
Antoinette Peters
Daniel Podgurski
Sandra Price
William Rower
James Rauenzahn

Terry Reed
Glenn Reinart
Virginia Reinart
Romaine Reinhold
Joan Reppert
Harold Rice

Jerome Richards
Carol Rossi
Sally Rothenberger
Joan Rothermal
Thomas Rowley
Gary Rubright

Elsie Ruth
Evelyn Ruth
Regina Sammans
Bradford Schaedt
Diann Schmauder
Barry Schrader

Ronald Schreiner
Margaret Schwartz
Sherry Scaltz
Larry Scull
Larry Seifert
Maxine Seleski

Elsie Sfameni
Janie Shaw
Robert Shipe
Jack Shohn
David Shrom
Gerald Shuker

Frank Sekella
Richard Singleton
Jill Simons
Kathleen Smith
Kathleen Smith
James Snyder

Thomas Snyder
William Snyder
Josephine Steck
Lee Steely
Carol Strunk
Sandra Stull

class of '62

Kathryn Shugars
Virginia Thiry
Sharon Tobias
Richard Trischler
Mildred Vandever
Richard Wadzinske

Janice Wagner
Arlington Warmkessel
David Weaver
Ronald Weber
Barry Wegman
Donald Wegman

Dale Weidner
Mary Wentzel
Isabella Wessner
John Wiand
Edwin Williams
Janet Wink

Edward Wolfe
Pamela Wolfe
Patricia Wolfe
Gregory Yockey
Edwin Zacharias
Edward Zuchewski

CLUBS and ORGANIZATIONS

foreign language club

MISS MIRIAM E. MOYER, *Advisor*

model and hobby clubs

MR. WARREN SEIP

Advisor

junior science club

MR. KENNETH H. MATZ

Advisor

boys' leaders club

MR. CHARLES E. BUCKWORTH

Advisor

girls' leaders club

MRS. EMMA EPLER

Advisor

sewing club

MRS. M. CATHERINE D. WERTZ

Advisor

red cross club

MISS OLIVIA C. M. RUFFNER

Advisor

first aid club

MISS MIRIAM E. MOYER

Advisor

first aid club

MR. LLOYD E. CLEMENS

Advisor

hospital aid club

MRS. EMMA EPLER

Advisor

table tennis club

MR. HENRY HACKMAN

Advisor

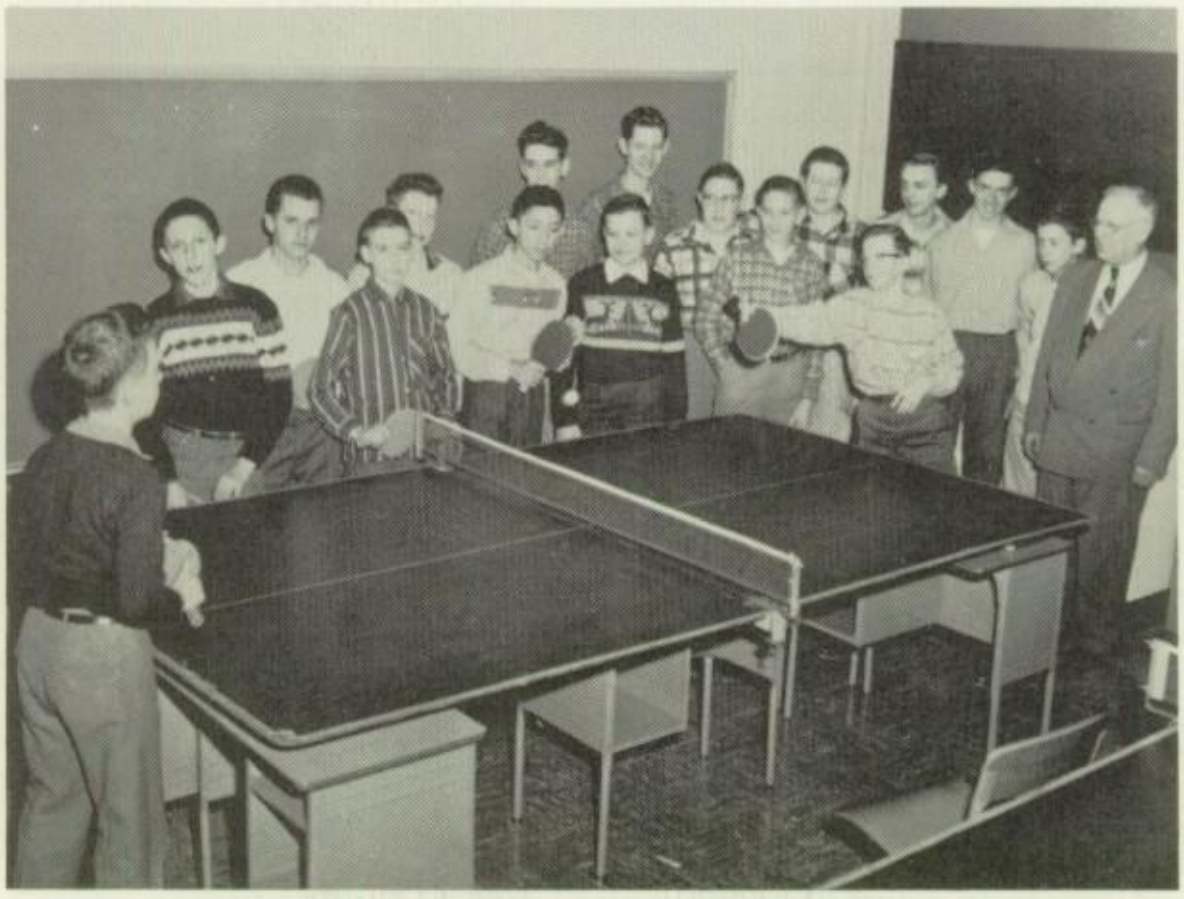

junior journalist club

MRS. HELEN HOUCK

Advisor

chess club

MR. JAMES R. BROKENSHIRE

Advisor

dramatics club

MRS. HAZEL A. RAMSAY

Advisor

dramatics club

MRS. HAZEL A. RAMSAY

Advisor

projectionist clubs

MR. E. BRAINERD REINERT

Advisor

latin club

MRS. LILLIE R. RIMBY

Advisor

table tennis club

MR. HENRY D. HACKMAN

Advisor

german club

MR. ROBERT REESER

Advisor

junior hi-y

MR. CLARENCE WEIK

Advisor

outdoor club

MISS EDITH STAUDT

Advisor

majorette club

MR. QUENTIN KEATH

Advisor

junior science club

MR. KENNETH MATZ

Advisor

knitting club

MRS. MILDRED PRUTZMAN

Advisor

library club

MRS. ELLA BRESSLER

Advisor

cole junior chorus

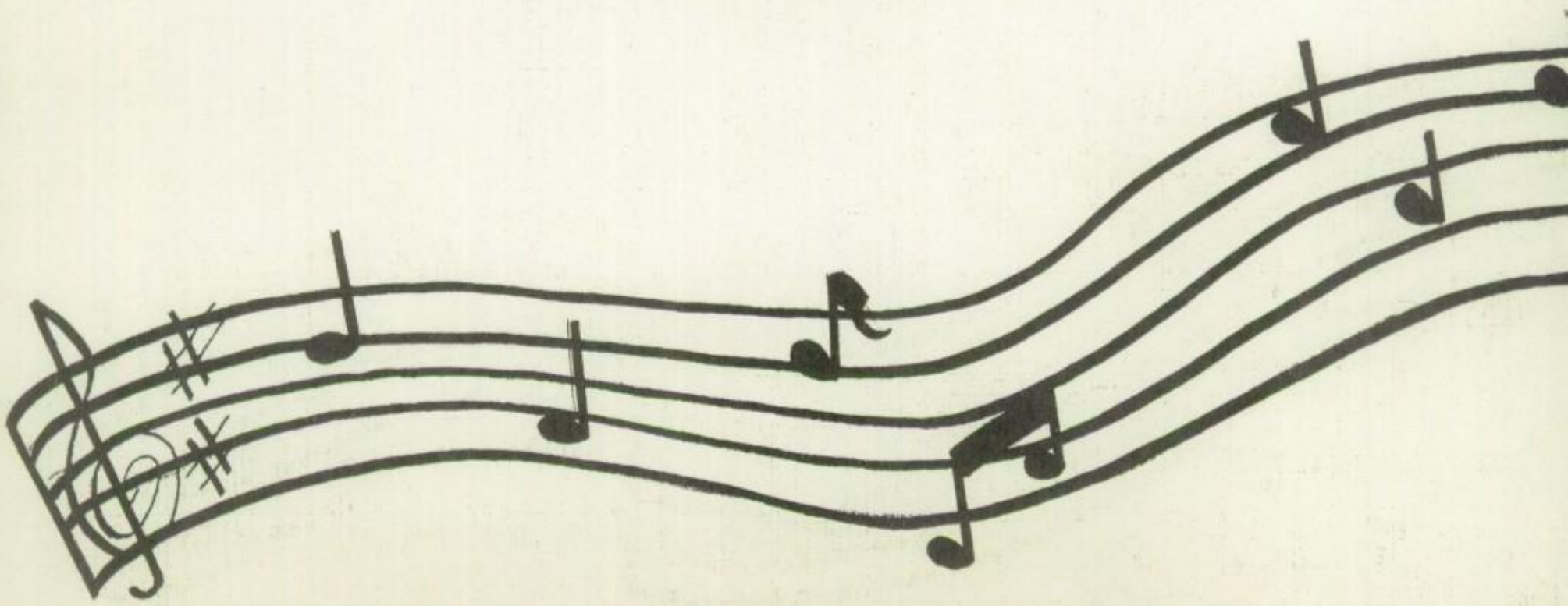

miss alta horton, directress

junior high majorettes

and

cheerleaders

Judie,

Luck n' success in the future to a real sweet girl and good friend. Never forget all the fun we've had together, and all the ~~[illegible]~~ (problems) I've told you. Always remember those crazy grade school days + the funny coincidence that you + I were born in the same hospital, the same day,

the same ward, just a short time apart, and both our names are Judy. Oh well, there I filled almost the whole page. I said I ~~good~~ would (oops). Remember Always

Judy

P.S. Now I'll really finish it. Remember that discussion in library especially + really

junior high

MR. MICHAEL
WENGLASZ

Coach

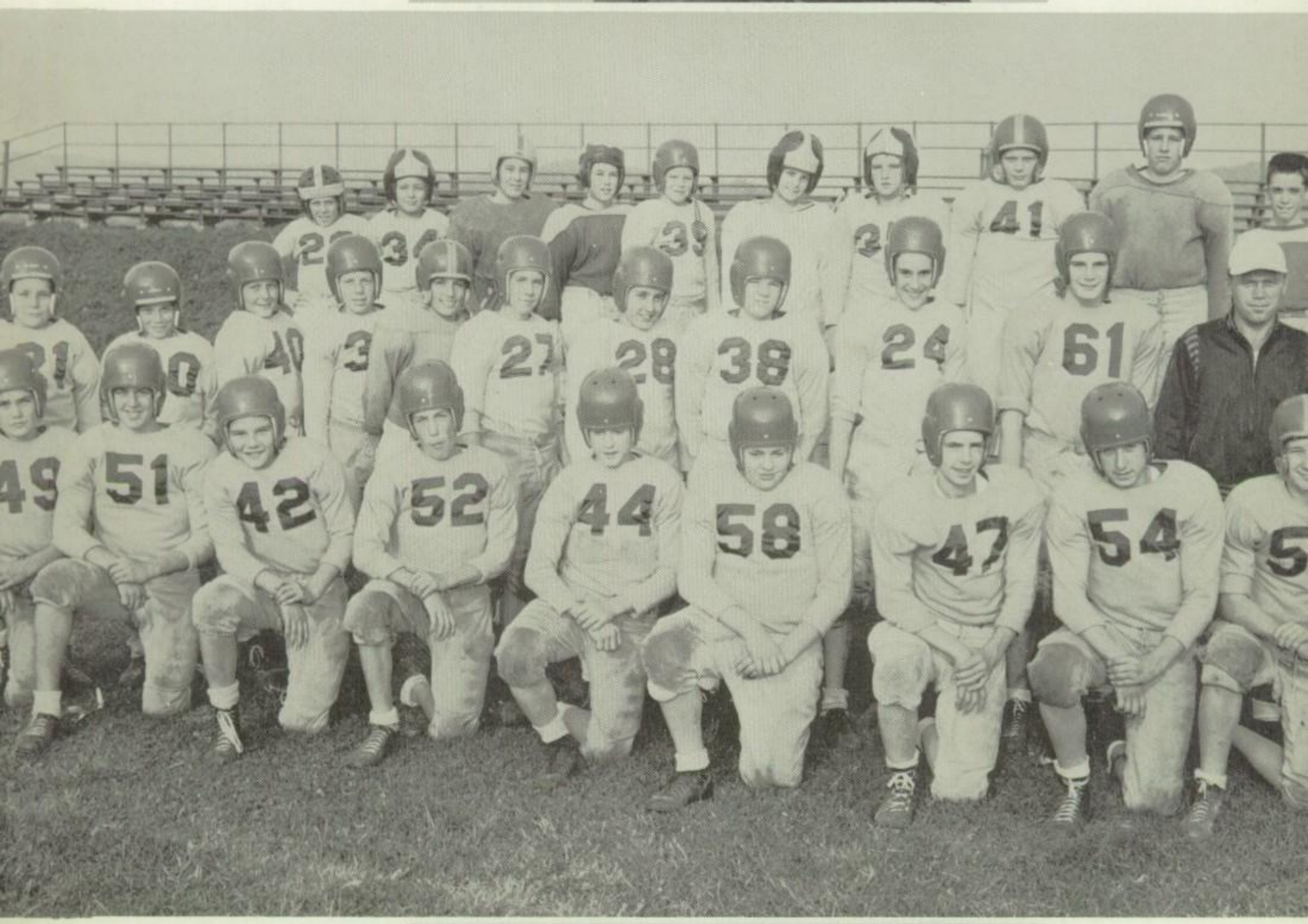

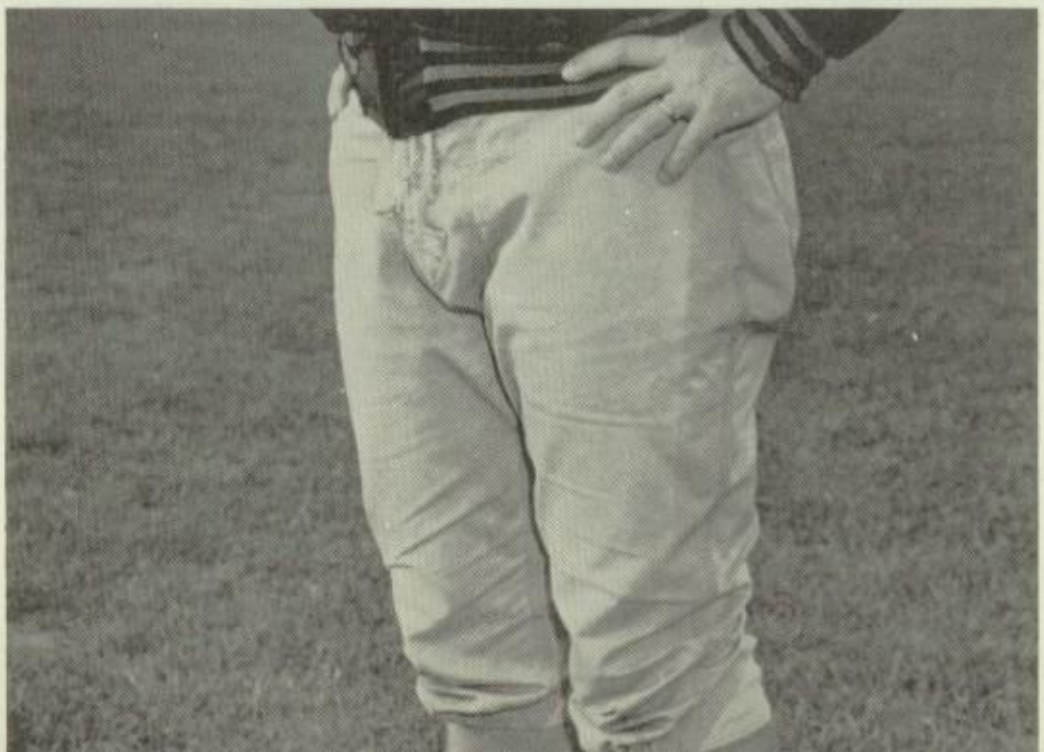

ootball

MR. CLARENCE WEIK

Coach

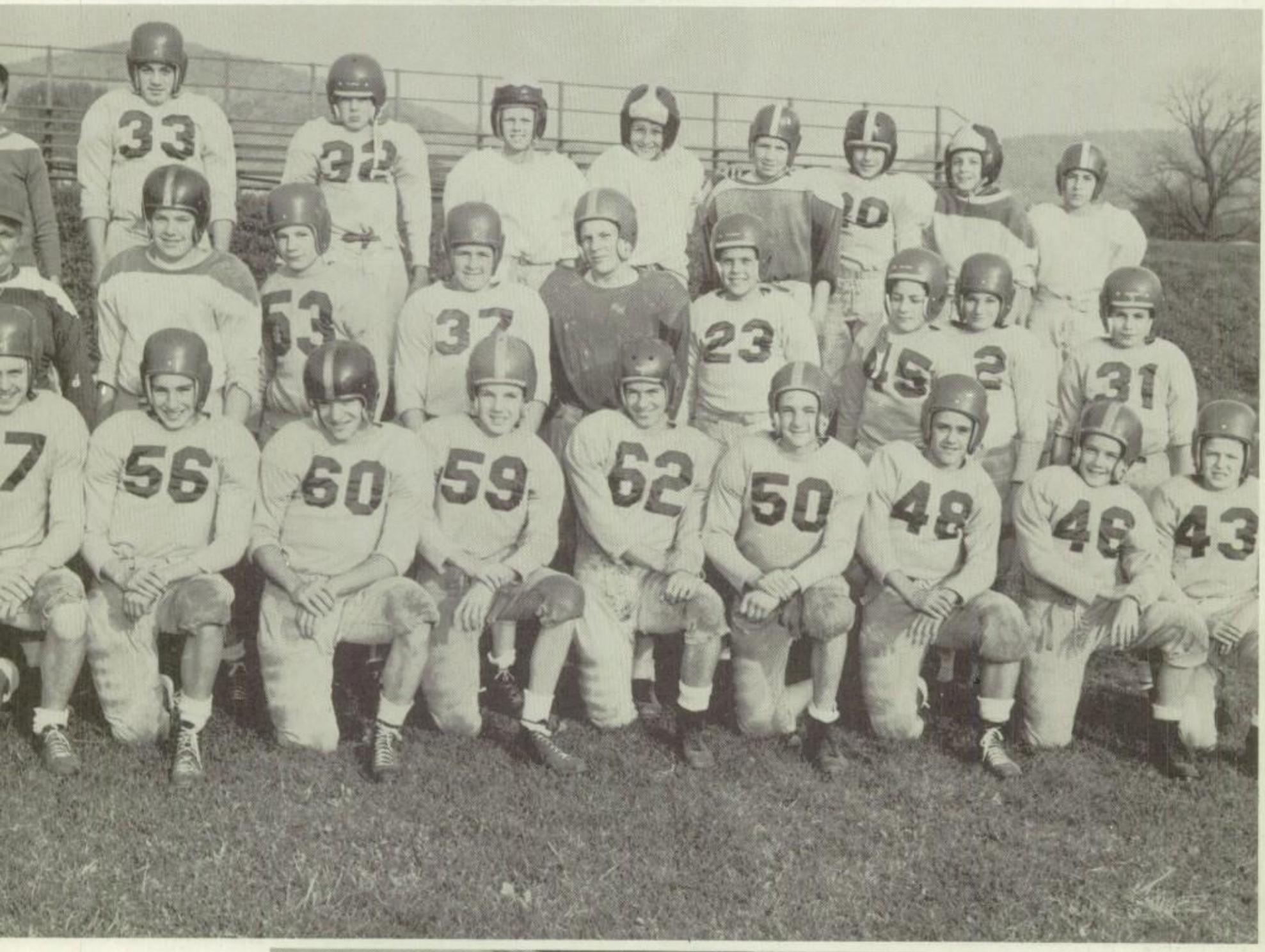

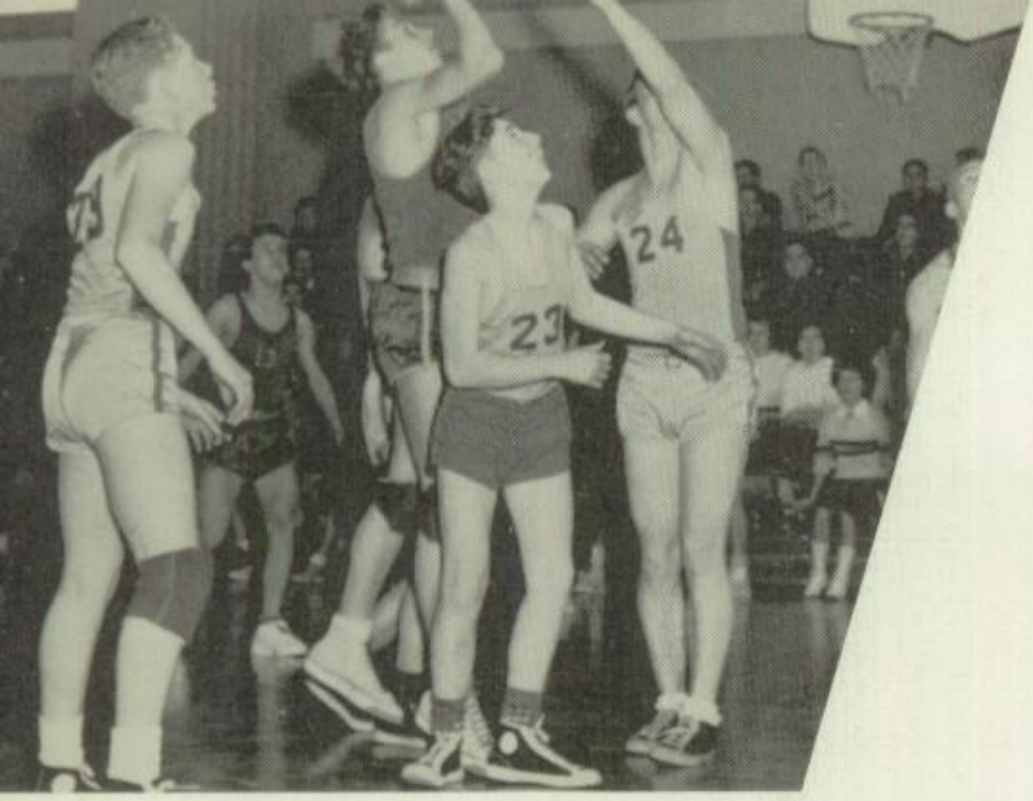

junior high basketball

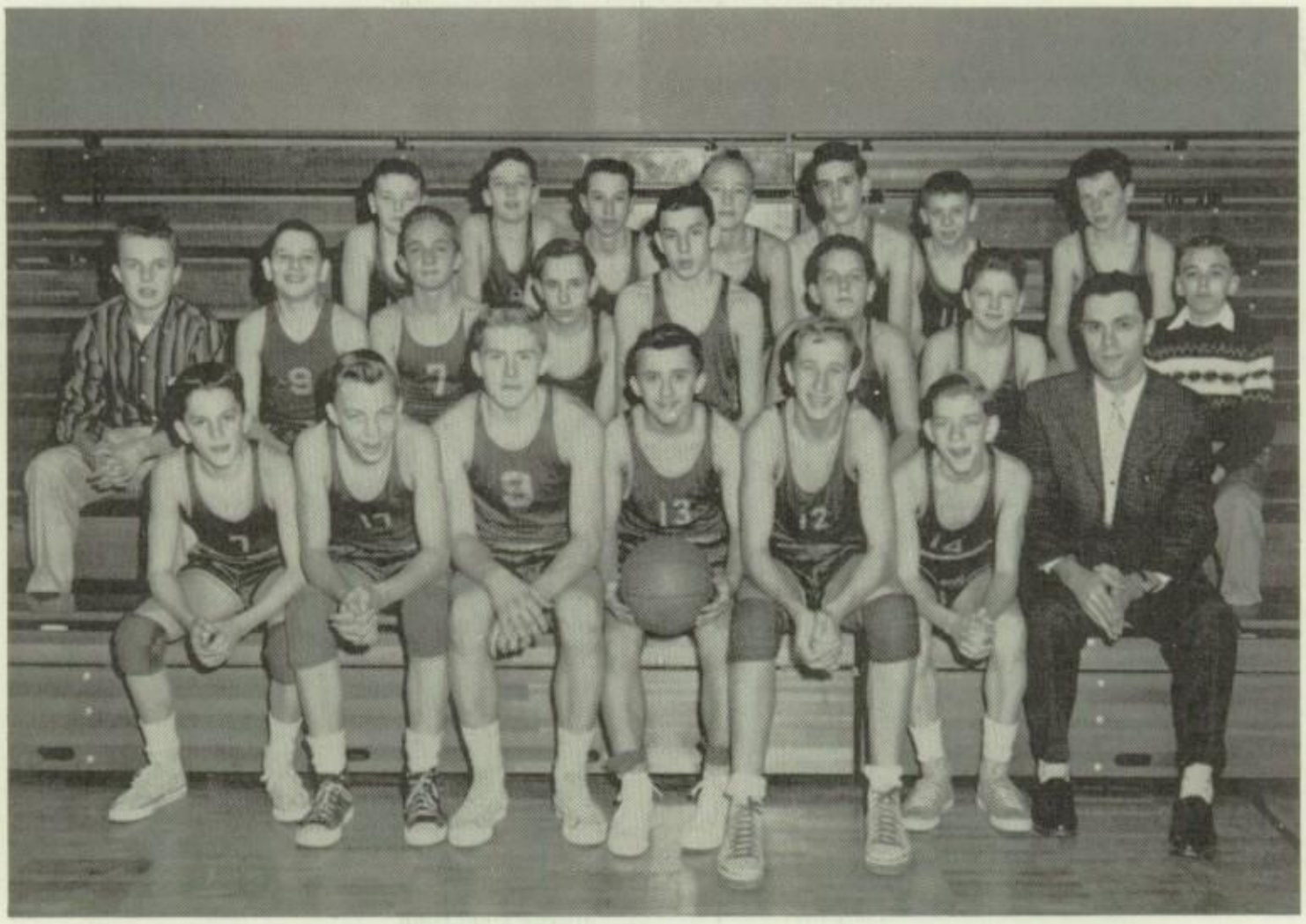

MR. WARREN SEIP, *Coach*

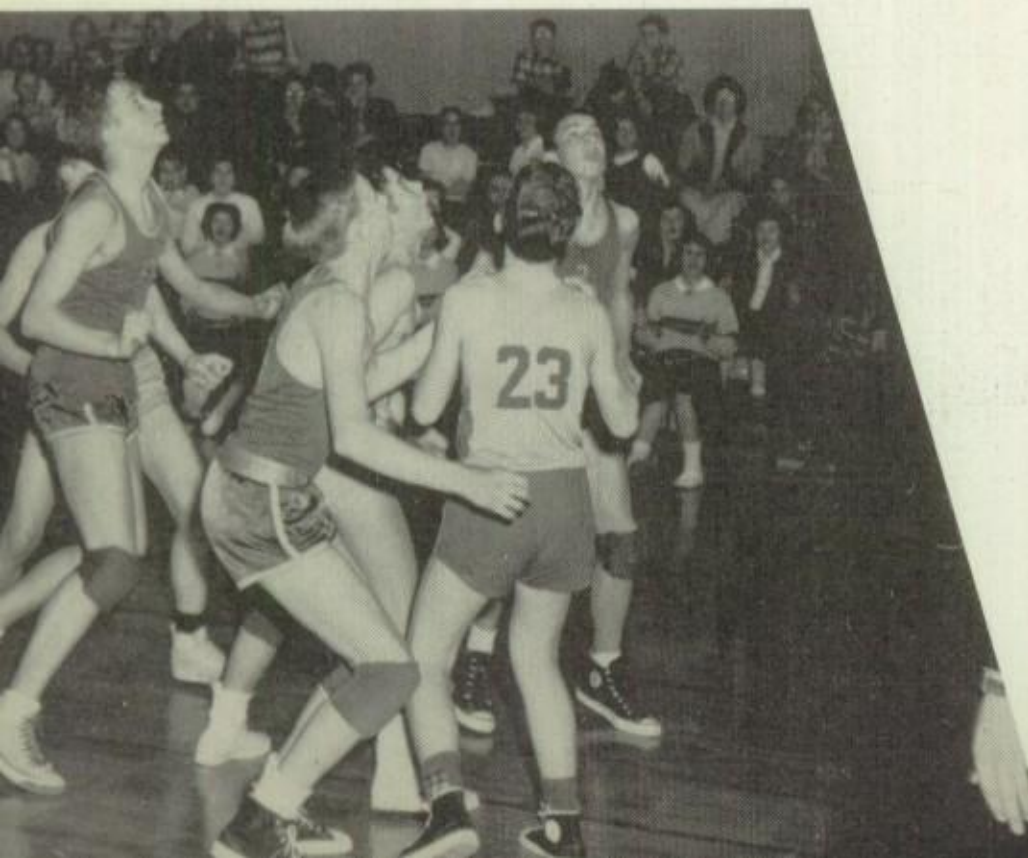

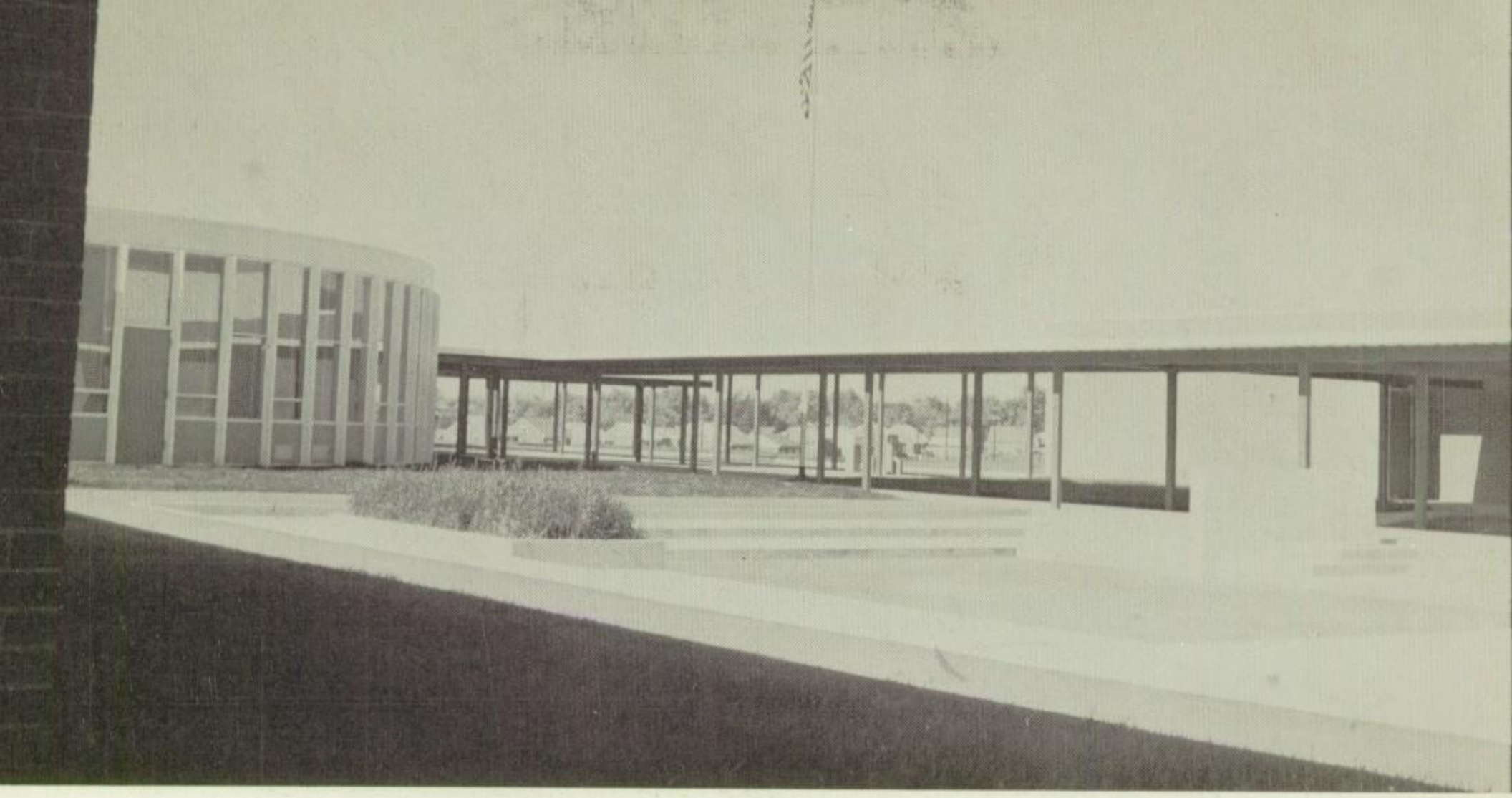

c. e. cole junior high

dedicated october 8, 1956

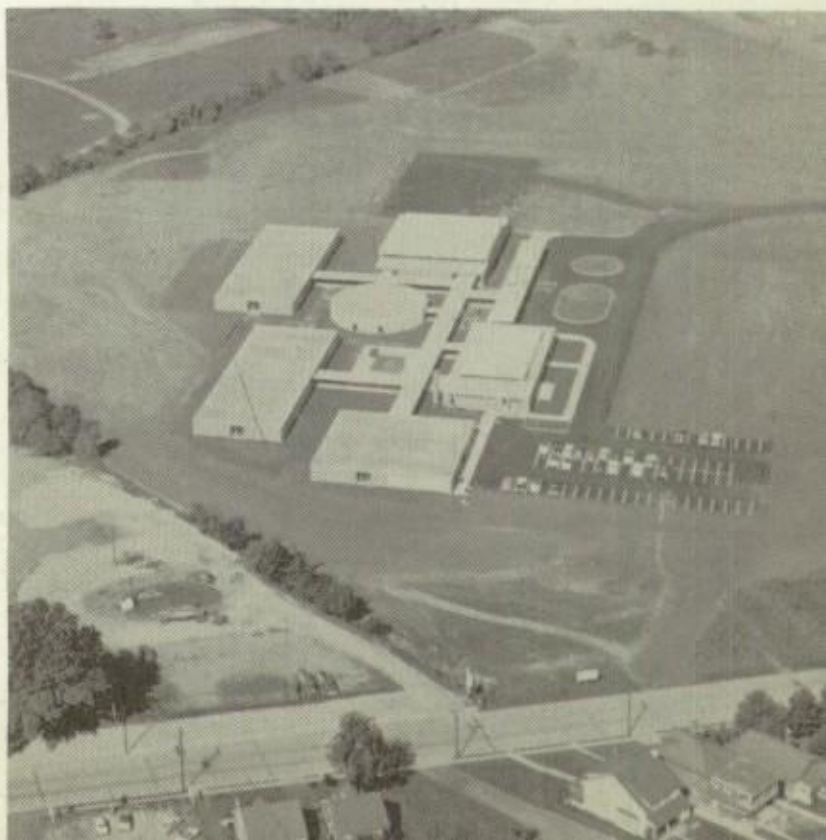

autographs

Judy
To a real real
nice girl I met at
M.T.H.S. Don't forget
all the laughs we had
together.
Linda

Judy,
To a cute girl who
just loves Latin
class. Luck and
success in your
future years at
M.T.H.S.
Larry "59"

Judy
To a real
cute girl in 10th
grade. Lots of luck
and sucess in the future.
Hope you have a lot of
luck with your boyfriends (red)
Lance

Judy
Luck and Success in
the years to come.
David "59"

Judy
To one of the best
friends a girl can have.
Fun to talk and listen
too. Don't forget the fun we
had together, (but by all means
forget the bad times). Hoping that
we can spend nursing school
together in some way; because no one
can keep secrets better then you.
Your very good
friend.
Nita "59"

Judy
To a real nice
girl in our homeroom
Have lots of fun in the
coming years at MTHS
Mary T
"59"

Judy
To a neat gal with
a neat personality, I
hope you have loads
of fun and success in your
future years at M.T.H.S.
Gloria
"59"

To Judie
All best friends are
Remember me always as a
friend.
Mary
59

The Best Yearbooks Are TAYLOR-MADE
TAYLOR PUBLISHING COMPANY DALLAS, TEXAS

Judy
To a real nice
kid who has a
kun personality and
one you can really trust
to tell your secrets too.
Lots of Luck, be good and
Always Remember
Your neighbor (Pat)
Sandy (Mrs. John Kurtt)

Judy.
To a real cute
gal I like a lot.
Luck and success
in the future at
M.T.S.S.
Susie
"59"

Dear Judy,
To a real sweet kid that
I (and plenty others) think is
real swell. Never forget the
fun we had together (Memorial
Day at the river, your party) and all
the times at school. Don't ever
forget are "Dear Sadie Brokenheart"
talks. Maybe we can decide (?)
which one (nurse's school) we will both
go to together (I hope)
Always Remember
(How could you forget)
Carol
Margie (N.K.)

Judy
To a cute and
very nice gal
who I like very
much you and I
swell pal always
hope you always
will be. Good luck,
with that certain
someone. Remember
all the fun we had
In History Class
Nancy

Judy
To a real cool & crazy
kid who I know from
Monkey Tail the luck
Schoolgirl Frances Hagh
Judy
To a real nice
kid who I know from
Monkey Tail the luck
Schoolgirl Frances Hagh
Judy
To a real cute kid.
I have fun "Bula"